

# ROCKPOOL

BAR & GRILL ★ PERTH

## WINE TEAM

Christian Baeppler | Nikola Chakarov  
Gordon Jamison | Kris Ambrozkiwicz  
Sandra Silva | Kadam Tshering | Sarah Lafleur

---

Spotlight ‘The Greatest Vineyards of the World’ – To Kalon Vineyard [ Napa Valley, California, USA ]	3
Abridged Wine Selection	6
Small Formats   Large Formats	9
Champagne	15
Sparkling	22
Riesling	23
Grüner Veltliner	30
Pinot Gris, Pinot Grigio and Pinot Blanc	31
Semillon and Semillon, Sauvignon Blanc Blends	32
Muscadelle Blends	32
Sauvignon Blanc	33
Chenin Blanc and Blends	34
Iberian White Varieties	34
Italian White Varieties	36
French White Varieties	37
Chardonnay	38
Rosé	55
Orange	56
[ Chilled ] Reds	56
Gamay and Blends	57
Pinot Noir	58
Nebbiolo	78
Sangiovese and Blends	83
Italian Red Varieties	85
French Red Varieties	87
Austrian Red Varieties	88
South African Red Varieties	89
Iberian Red Varieties	89
Tempranillo and Blends	90
Grenache   Garnacha and Blends	91
Mourvèdre   Mataro   Monastrell and Blends	93
Syrah and Blends	94
Shiraz	97
Shiraz Blends	101
Shiraz, Cabernet Sauvignon Blends	101
Cabernet Sauvignon	102
Cabernet Sauvignon Blends	106
Merlot and Blends	113
Dessert Wines	115
Fortified Wines	117

# SPOTLIGHT – THE GREATEST VINEYARDS OF THE WORLD

## TO KALON – OAKVILLE, NAPA VALLEY, NAPA VALLEY FLOOR, CALIFORNIA

About halfway up the Napa Valley, the sub-AVA (American Viticultural Area) of Oakville is located between the Vaca and Mayacamas Mountain ranges, which is considered as the ‘sweet spot’ for viticulture.

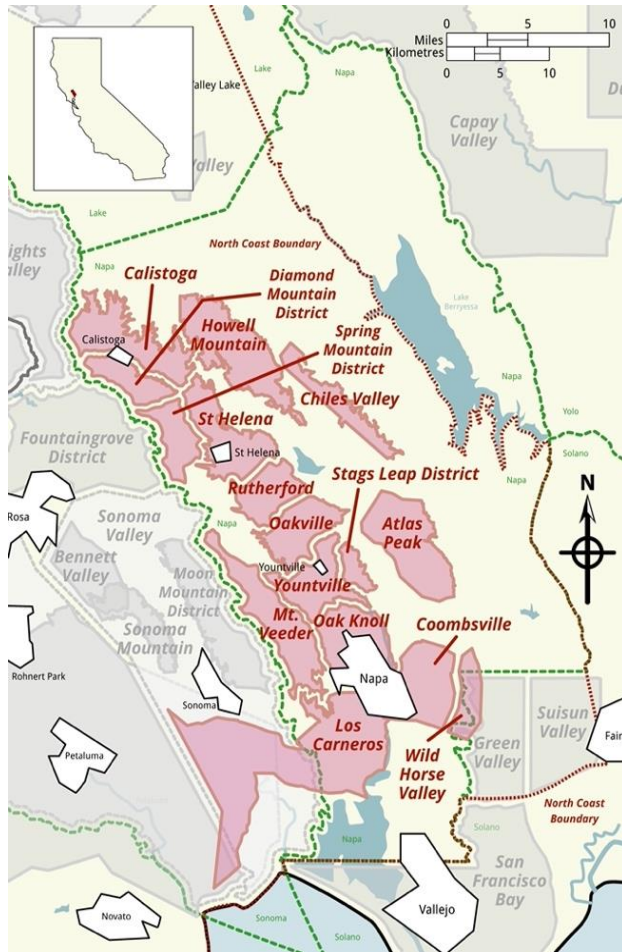

The **climate** here is particularly favourable with warm sunny days that helps grapes to fully ripen while cooling breezes / fog are rolling in from the nearby bay and further directed into Oakville by the Yountville Hills, especially in the mornings and evenings to moderate the heat. This ‘diurnal shift’ helps retain acidity even as grapes develop rich, ripe flavours.

The **soils and topography** across Oakville are varied – a mix of gravelly alluvial fans, especially on the western side at the foothills of the Mayacamas mountain range. Loams and volcanic-influenced soils on hillsides, especially on the eastern side with varied drainage, mineral content and fertility. The soil diversity from well-drained gravel to iron-rich volcanic loam forces vines to send roots deep and work hard, concentrating flavours in the grapes rather than producing bulky, overly lush vines.

Here the famous Cabernets from the well-drained benchland soils on the alluvial fans at the base of the Mayacamas tend to be a little fresher and fine-boned than those of neighbouring Rutherford further up north. Closer to the valley floor, the richer Bale loams predominate, their rockiness helping drainage and moderating the richness typical of the middle of the valley. The Ulysses project of Christian Moueix’s Dominus of Yountville is here, as is the historic To Kalon Vineyard.

The regions’ ability to produce wines that combine New World ripeness (fruit intensity) with Old World-style structure and elegance gives Oakville a “best of both worlds” status amongst wine lovers and collectors.



The **To Kalon** vineyard was first planted in 1868 by pioneer grower H. W. Crabb. “To Kalon” is derived from Greek and roughly translates to “the place of highest beauty”. That name was meant to reflect Crabb’s ambition for quality. Over time the property was partitioned and sold off. Today parts are owned by Robert Mondavi, Beckstoffer vineyards, the MacDonald family and others. The vineyard was made famous by Robert Mondavi, who located his seminal winery on the edge of it. Such is the sheer exuberant quality of To Kalon Cabernet that its precise boundaries, ownership, and name have been much fought over.

TO KALON – OAKVILLE, NAPA VALLEY, CALIFORNIA

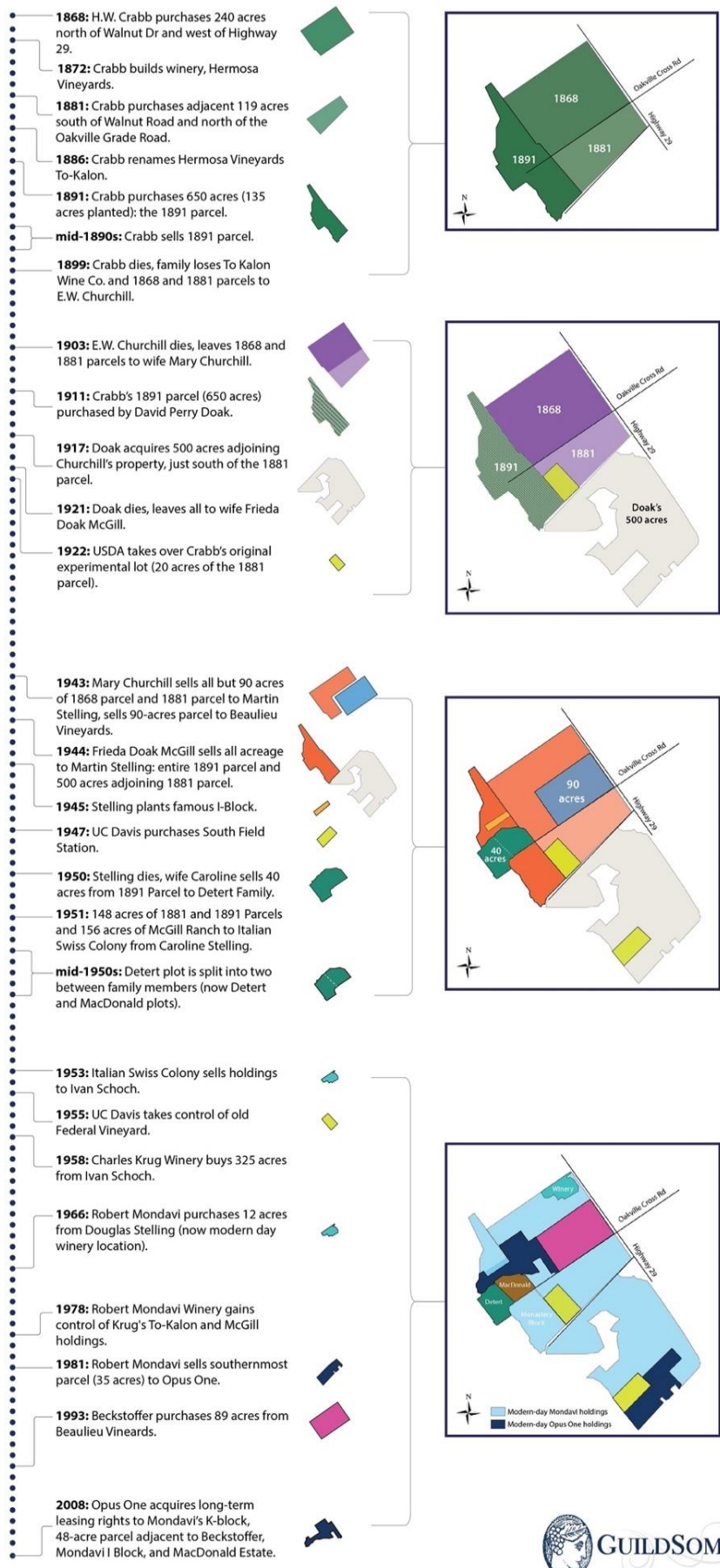

Because of its history, top quality terroir, and consistent results, To Kalon is widely considered one of the greatest vineyards in the U.S. – sometimes even compared to “Grand Cru” vineyards in the Old World wine regions.

Cabernet-based wines from To Kalon tend to exhibit the following hallmark traits:

**Rich, deep dark-fruit aromas and flavours** such as blackberry, cassis, dark cherry – often layered. **Complex secondary notes.** Beyond fruit these wines often show cocoa, tobacco, leather, cedar/wood, graphite or mineral-like earthy spice – giving them a savory nuanced, “classic” feel rather than just jammy sweetness.

**Structure and tannins, with elegance.** They tend to be firmly built but balanced – with good acidity (thanks to cooler nights/fog), and tannins that provide grip but also age-worthiness.

**Potential to age – or cellaring potential.** Because of the build-up structure, tannins, and balanced acidity + alcohol, many Oakville reds develop more complexity over years (even decades).

**Elegance meeting power.** They often manage to combine intensity (fruit concentration, alcohol) with refinement (balance, finesse) – a combination that’s not easy to achieve.

Overleaf you will find a list of producers that source grapes in part or full from the To Kalon Vineyard and are available from our cellar at Rockpool Bar & Grill Perth.



263510	2014	Robert Mondavi 'The Reserve, To Kalon Vineyard'	Oakville	760
269032	2015	Robert Mondavi 'The Reserve, To Kalon Vineyard'	Oakville	750
268205	2019	Robert Mondavi 'The Reserve, To Kalon Vineyard'	Oakville	98   490
269652	2021	Robert Mondavi 'The Reserve, To Kalon Vineyard'	Oakville	80   400

Robert Mondavi is undeniably the most famous name in American wine and he was one of the most influential players in Napa Valley's history. Robert founded his eponymous winery in Oakville in 1966. The To-Kalon Vineyard, originally planted by H.W. Crabb in 1868, formed the core of the property. Robert Mondavi's new project was the first in Napa to employ French oak barrels exclusively for aging wine and was among the original adopters of temperature-controlled, stainless steel fermentation tanks. In 1971, the winery released its first "Reserve" Cabernet Sauvignon, a benchmark wine for the valley. Over the next forty years, sons Michael and Tim would manage the business and winemaking, respectively, as Mondavi grew from a single Napa estate into an empire. In 2004 Robert Mondavi Winery was sold to Constellation Brands. Robert Mondavi died a few years later in 2008. The winery remains a fixture on Napa Valley's Highway 29 and retains roughly three-quarters of the nearly 600-acre To-Kalon site, perhaps Napa's most treasured valley floor vineyard site, and the principal source for Mondavi's Reserve Cabernet and Reserve Fumé Blanc selections.

261927	2018	Schrader 'CCS, Beckstoffer, To Kalon Vineyard'	Oakville	1,595
261512	2019	Schrader 'CCS, Beckstoffer, To Kalon Vineyard'	Oakville	1,550
269031	2021	Schrader 'CCS, Beckstoffer, To Kalon Vineyard'	Oakville	150   750

Schrader's 'CCS' is produced from 100% Clone 4 Cabernet Sauvignon sourced from the C1 Block. This section of the vineyard is situated in the heart of the valley. An alluvial fan provides excellent mineral deposits, and the rich soils are filled with marine sediment. The wine is a rare blend of power, structure and elegance that balances rich fruit with more delicate floral notes. Full-bodied with muscular structure and ripe, polished tannins.

265241	2012	Schrader 'Old Sparky, Beckstoffer, To Kalon Vineyard'	Oakville	1.5L 4,225
269381	2021	Schrader 'Old Sparky, Beckstoffer, To Kalon Vineyard'	Oakville	1.5L 3,500

The most coveted bottling in the Schrader portfolio 'Old Sparky' Cabernet Sauvignon is blended from a selection of only the best barrels from the vintage and only bottled in Magnums. The wine is full-bodied with concentrated black and purple fruit balanced with elegant floral and spice notes, fresh acidity and firm ripe tannins. A wine that is built to age and recommended to cellar for 15+ years.

268981	2009	Opus One	Oakville	1.5L 5,650
262975	2016	Opus One	Oakville	2,475
268980	2018	Opus One	Oakville	2,265
264601	2019	Opus One	Oakville	2,210
268909	2021	Opus One	Oakville	2,225

Opus One was formed in 1979 as a joint venture between Robert Mondavi and Baron Philippe de Rothschild of Château Mouton-Rothschild. In 1981 the Opus One partnership acquired the To-Kalon "Q Block" from Robert Mondavi Winery and added several other nearby Oakville vineyard sources to its estate portfolio over the next four years. In 2008 Opus One purchased another block of To-Kalon, expanding its holdings in the vaunted Oakville vineyard to over 75 acres of vines. The estate has adopted a Bordeaux approach to viticulture, planting at high densities common in France, rather than the traditional wide-spacing of Californian vineyards. The vineyards are predominantly planted with Cabernet Sauvignon, the wine's backbone, but all five principal Bordeaux varieties are represented at the estate.

After its debut, Opus One became a symbol of luxury winemaking in Napa Valley. In 2004, winemaking—always a joint effort between the two partners—was finally brought under the sole control of Michael Silacci. When Constellation Brands asserted control of Robert Mondavi Winery that same year, the company also gained Mondavi's 50% share of Opus One, but the Rothschild family and Constellation Brands reached an accord affirming continued operating independence for the Opus One estate.

## ABRIDGED WINE SELECTION

---

### SPARKLING & CHAMPAGNE

---

34872	NV	Sittella 'Cuvée Blanc, Brut'		Pemberton, WA	85
34772	2024	Voyager Estate 'Chenin Blanc' <i>Wallcliffe</i>		Margaret River, WA	90
907813	2024	Windows Estate 'Petit Lot, Mousseux' <i>Yallingup</i>		Margaret River, WA	118
34656	2021	Deviation Road 'Loftia'		Adelaide Hills, SA	130
34986	NV	Mainegra 'Gran Suberviola, Brut Nature' <i>Cava</i>		Navarra, Spain	120
31178	NV	René Geoffroy 'Expression, Brut' <i>RM Champagne, Disg. 2022</i>		Cumières, France	255
34899	MV	Clover Hill 'Rosé'		Tasmania	120
31243	NV	Lallier 'Brut, Grand Cru' <i>NM Champagne, Disg. 2022</i>		Aÿ, France	265

### ROSÉ

---

789460	2025	Rockford	Alicante Bouchet	Barossa Valley, SA	95
789009	2023	Gianni Doglia 'Il Rosé'	Freisa	Piedmont, Italy	99

### ORANGE

---

907005	2020	La Grange de L'Oncle Charles 'Mille Lieux' Field Blend		Alsace, France	141
--------	------	--	--	----------------	-----

### [ CHILLED ] REDS

---

#### AUSTRALIA

---

284012	2024	Vignerons Schmölder & Brown	Barbera	Beechworth, VIC	105
281164	2024	Rouleur 'Strawberry Fields' <i>Whitlands</i>	Pinot Meunier	King Valley, VIC	95
282770	2022	Thibault Ducroux 'En Roue Libre'	Gamay	Beaujolais, France	121
297839	2023	Venchiarezza	Schioppettino	Friuli-Venezia Giulia, IT	95
298751	2023	Natte Valleij 'Nat'	Pinotage	Coastal Region, Sth. Afr.	110

## ABRIDGED WINE SELECTION

---

### WHITE

---

905968	2023	Castle Rock Estate 'A&W' <i>Porongurup</i>	Riesling	Great Southern, WA	120
906956	2024	Jasper Hill 'Georgia's Paddock'	Riesling	Heathcote, VIC	95
906203	2021	Friedrich Becker	Riesling	Pfalz, Germany	92
901697	2016	Jäger 'Weissenkirchner Achleiten' <i>Federspiel</i>	Riesling	Wachau, Austria	140
907559	2024	Schlosskellerei Gobelsburg 'Löss'	Grüner Veltliner	Kamptal, Austria	95
907681	2022	Carsten Saalwächter 'Alte Reben' <i>Ingelheim</i>	Silvaner	Rheinhessen, Germany	165
907237	2024	Hay Shed Hill 'Block 1' <i>Wilyabrup</i>	Sauv. Blanc Sem.	Margaret River, WA	90
907865	2024	Flowstone, <i>Karridale</i>	Sauvignon Blanc	Margaret River, WA	90
194012	2025	Bannockburn	Sauvignon Blanc	Geelong, VIC	95
907245	2024	Dog Point	Sauvignon Blanc	Marlborough, NZ	90
191668	2021	Vincent Pinard 'Florès' <i>Sancerre</i>	Sauvignon Blanc	Loire Valley, France	195
904572	2024	Wines of Merrit 'Blanc' <i>Wilyabrup</i>	Semillon	Margaret River, WA	85
191130	2023	Natte Valleij 'Axle'	Chenin Blanc	Darling, South Africa	125
190035	2024	Ciro Picariello, <i>Irpinia</i>	Fiano	Campania, Italy	150
907303	2023	Pieropan 'Calvarino' <i>Soave Classico</i>	Garganega	Veneto, Italy	190
191526	2021	Alberto Oggero 'Valle dei Lunghi'	Arneis	Piedmont, Italy	155
191224	2024	Fulcro 'A Pedreira' <i>Val do Salnés</i>	Albariño	Rias Baixas, Spain	120
191443	2024	Italo Cescon	Pinot Grigio	Delle Venezie, Italy	130
907632	2025	The Other Wine Co.	Pinot Gris	Adelaide Hills, SA	80
191411	2021	Josep Grau 'Vespres Blanc' <i>Montsant</i>	Grenache Blanc	Catalunya, Spain	140
191755	2022	Michel Lafarge 'Raisins Dorés'	Aligoté	Burgundy, France	165
907509	2023	Happs - Three Hills, <i>Karridale</i>	Chardonnay	Margaret River, WA	125
907017	2024	Ironcloud 'Rock of Solitude' <i>Ferguson Valley</i>	Chardonnay	Geographe, WA	95
191453	2022	Crittenden 'Zumma'	Chardonnay	Mornington Pen., VIC	140
906576	2022	Raoul Gautherin 'La Terre de Mon Père' <i>Chablis</i>	Chardonnay	Burgundy, France	150
906803	2021	Chamisal Vineyards, <i>Monterey &amp; San Luis Obispo</i>	Chardonnay	California, USA	99

## ABRIDGED WINE SELECTION

### RED

252770	2022	Thibault Ducroux 'En Roue Libre'	Gamay	Beaujolais, France	121
251164	2024	Rouleur 'Strawberry Fields' <i>Whitlands</i>	Pinot Meunier	King Valley, VIC	95
268751	2023	Natte Valleij 'Nat'	Pinotage	Coastal R., Sth Africa	110
269876	2024	De Vesé 'Single Vineyard'	Pinot Noir	Porongurup, WA	115
253483	2024	Moorooduc Estate 'Devil Bend Creek'	Pinot Noir	Mornington Pn., VIC	95
259648	2024	Mulline	Pinot Noir	Geelong, VIC	105
298939	2024	Two Paddocks 'Picnic'	Pinot Noir	Central Otago, NZ	115
267572	2021	Koehler-Ruprecht 'Kabinett, Trocken'	Pinot Noir	Pfalz, Germany	115
269470	2022	Carsten Saalwächter, <i>Ingelheim</i>	Pinot Noir	Rheinhessen, GER	180
264132	2024	Albino Rocca 'Rosso di Rocca' <i>Langhe</i>	Nebbiolo	Piedmont, Italy	115
258410	2023	The Next Hundred Years, <i>Frankland River</i>	Nebbiolo	Great Southern, WA	130
266053	2023	Malenchini, <i>Chianti Colli Fiorentini</i>	Sangiovese	Tuscany, Italy	105
259885	2023	Fighting Gully Road	Sangiovese	Beechworth, VIC	95
269489	2023	Gianni Doglia 'Bosco Donne' <i>Barbera d'Asti</i>	Barbera	Piedmont, Italy	135
256976	2020	Giacomo Centanni 'Montefloris' <i>Rosso di Forca</i>	Montepulciano	Marche, Italy	125
267839	2023	Venchiarezza	Schioppettino	Friuli-Venezia G., IT	95
269628	2023	César Márquez 'Parajes, Vino de Parcelas' <i>Bierzo</i>	Mencía	Castilla y León, Spain	110
261600	2021	Dorli Muhr 'Samt und Seide'	Blaufränkisch	Carnuntum, Austria	95
265850	2020	Borja Pérez González 'Artífice' <i>Ycoden Daute Isora</i>	Listán Negro	Canary Islands, Spain	145
257363	2019	Mazza	Touriga Nacional	Geographe, WA	95
263273	2020	Château de Plaisance 'Sur la Butte' <i>Anjou</i>	Cabernet Franc	Loire Valley, France	135
257724	2022	Wayfinder, <i>Cowaramup</i>	Malbec	Margaret River, WA	105
267825	2023	Vino Volta 'Pezzonovante'	Grenache	Swan Valley, WA	125
269252	2020	Grès St-Vincent, <i>Signargues</i>	Grenache Blend	Rhône Valley, France	90
297766	2020	Casa Castillo 'La Tendida'	Monastrell	Jumilla, Spain	125
261997	2024	Corymbia 'Rocket's Vineyard'	Tempranillo	Swan Valley, WA	95
266780	2025	Dormilona 'Clayface' <i>Yallingup</i>	Shiraz	Margaret River, WA	130
269844	2024	Forest Hill, <i>Mount Barker</i>	Shiraz	Great Southern, WA	85
267945	2023	John Duval 'RPBG'	Shiraz	Barossa, SA	120
295480	2023	Michael Hall 'Stonewell Road'	Shiraz	Barossa Valley, SA	145
269191	2023	S.C. Pannell 'Field St.'	Shiraz	McLaren Vale, SA	90
256363	2023	Bicknell 'fc'	Shiraz	Yarra Valley, VIC	120
258253	2023	Lampyres 'Soleil de Vent' <i>Vin de France</i>	Syrah Blend	France	140
268869	2023	Fraser Gallop 'Innovation' <i>Wilyabrup</i>	Cabernet Sauv.	Margaret River, WA	96
268640	2020	Cape Grace, <i>Wilyabrup</i>	Cabernet Sauv.	Margaret River, WA	140
267600	2022	Bowen Estate	Cabernet Sauv.	Coonawarra, SA	110
257464	2018	Happs – Three Hills 'Charles Andreas' <i>Karridale</i>	Cabernet Blend	Margaret River, WA	135
268938	2020	Lagrange-Martillac, <i>2<sup>nd</sup> Wine Pessac-Léognan</i>	Cabernet Blend	Bordeaux, France	165
264577	2016	Ormes de Pez <i>Saint-Estèphe</i>	Cabernet Blend	Bordeaux, France	225
252967	2024	Mr. Barval 'Vino Rosso' <i>Wilyabrup</i>	Merlot Blend	Margaret River, WA	90
262116	2022	Instant de Bécot	Merlot Blend	Bordeaux, France	120

## HALF BOTTLES AND SMALL FORMATS

---

### CHAMPAGNE

375ML

---

930606	NV   <sup>25</sup>	Louis Roederer 'Collection 247, Brut' <i>NM</i>	Reims	135
31148	NV   <sup>24</sup>	Billecart-Salmon 'Le Rosé, Extra-Brut' <i>NM</i>	Mareuil-sur-Aÿ	210

### WHITE

375ML

---

903216	2023	Pieropan, Soave <i>Classico</i>	Garganega Blend	Veneto, Italy	80
908249	2019	Schloss Lieser 'Niederberg Helden' <i>Grosses Gewächs</i>	Riesling	Mosel, Germany	140
191325	2021	Zilliken 'Saarburger Rausch' <i>Kabinett</i>	Riesling	Saar, Germany	125
191186	2020	Zilliken 'Saarburger Rausch' <i>Spätlese</i>	Riesling	Saar, Germany	155
907937	2023	J.-D. Pabiot 'Léon' <i>Pouilly-Fumé</i>	Sauvignon Blanc	Loire Valley, France	120
192584	1996	Huet 'Clos du Bourg, Demi-Sec' <i>Vouvray</i>	Chenin Blanc	Loire Valley, France	435
191177	2022	Huet 'Le Haut-Lieu, Sec' <i>Vouvray</i>	Chenin Blanc	Loire Valley, France	145
907908	2023	Shaw & Smith 'M3'	Chardonnay	Adelaide Hills, SA	85
191569	2022	Bonneau du Martray, <i>Charlemagne</i>	Chardonnay	Burgundy, France	1,720

---

Year referenced after 'NV', indicates year of disgorgement (e.g. NV |<sup>14</sup>).

---

## HALF BOTTLES AND SMALL FORMAT

RED					375ML
269611	2020	Ata Rangi	Pinot Noir	Martinborough, NZ	155
252802	2019	Collotte 'Les Grasses Têtes' <i>Marsannay</i>	Pinot Noir	Burgundy, France	110
253259	2019	Pavelot, <i>Savigny-Les-Beaune</i>	Pinot Noir	Burgundy, France	120
256380	2018	Jennin-Naltet 'Grand Voyens' <i>Mercrey 1er Cru</i>	Pinot Noir	Burgundy, France	130
258171	2023	Peay Vineyards, <i>West Sonoma Coast – North Coast</i>	Pinot Noir	California, USA	185
258148	2019	Château Thivin 'Les Sept Vignes' <i>Côte d. Brouilly</i>	Gamay	Beaujolais, France	105
261525	2019	Bovio, <i>Barolo</i>	Nebbiolo	Piedmont, Italy	160
297587	2021	Antinori 'Tignanello'	Sangiovese Bld.	Tuscany, Italy	360
269119	2021	Fontodi, <i>Chianti Classico</i>	Sangiovese	Tuscany, Italy	135
253059	2021	Marion, <i>Amarone della Valpolicella</i>	Corvina Blend	Veneto, Italy	265
268549	2017	La Rioja Alta 'Viña Ardanza' <i>Reserva</i>	Tempranillo	Rioja, Spain	135
252565	2013	Clape, <i>Cornas</i>	Syrah	Rhône Valley, France	250
252958	2011	Jamet, <i>Côte-Rôtie</i>	Syrah	Rhône Valley, France	290
260467	2016	Jamet, <i>Côte-Rôtie</i>	Syrah	Rhône Valley, France	375
262081	2017	René Rostaing 'Ampodium' <i>Côte-Rôtie</i>	Syrah	Rhône Valley, France	220
256392	2016	Jim Barry 'The Armagh'	Shiraz	Clare Valley, SA	520
268569	2021	Yarra Yering 'Underhill'	Shiraz	Yarra Valley, VIC	165
268567	2021	Yarra Yering 'Dry Red No.2'	Shiraz Blend	Yarra Valley, VIC	150
252658	2019	Yarra Yering 'Dry Red No.1'	Cabernet Blend	Yarra Valley, VIC	190
68565	2021	Yarra Yering 'Dry Red No.1'	Cabernet Blend	Yarra Valley, VIC	180
266878	2019	La Gurgue, <i>Margaux</i>	Cabernet Blend	Bordeaux, France	145
269613	2019	Prieuré-Lichine, <i>Margaux Fourth Growth</i>	Cabernet Blend	Bordeaux, France	180
253099	2005	Lynch Bages, <i>Pauillac Fifth Growth</i>	Cabernet Blend	Bordeaux, France	695
266877	2019	Carbonnieux, <i>Pessac-Léognan Grand Cru Classé</i>	Cabernet Blend	Bordeaux, France	195
266876	2020	Carbonnieux, <i>Pessac-Léognan Grand Cru Classé</i>	Cabernet Blend	Bordeaux, France	190
252440	2000	Branaire (Duluc-Ducru), <i>St. Julien Fourth Growth</i>	Cabernet Blend	Bordeaux, France	450
252470	2019	Ormes de Pez, <i>Saint-Estèphe</i>	Cabernet Blend	Bordeaux, France	135
265429	2011	Pavie, <i>St.-Émilion Grand Cru Classé</i>	Merlot Blend	Bordeaux, France	1,150

## MAGNUMS AND LARGE FORMAT

CHAMPAGNE, FRANCE				1,500ML
930082	NV	Laherte Frères 'Ultradition, Extra-Brut' NM, <i>Disg. 2023</i>	Chavot-Courcourt	595
930519	2018	Frederic Savart 'Gouttes D'Or, Brut Nature' G. Cru NM, <i>Disg. 2024</i>	Cramant	1,900
31238	2002	Jacquesson 'Corne Bautray, Brut' NM, <i>Disg. 2011</i>	Dizy	1,680
930517	NV	Frederic Savart 'L'Ouverture, Brut' Premier Cru NM, <i>Disg. 2024</i>	Écueil	860
930151	2008	Moët & Chandon 'Dom Pérignon, Brut' NM, <i>Disg. 2018</i>	Epernay	2,185
930505	NV	Pol Roger 'Réserve, Brut' NM, <i>Disg. 2024</i>	Epernay	475
930448	NV	Béréche & Fils 'Brut Réserve' NM <i>Disg. 2023</i>	Ludes	695
34767	2008	Philipponnat 'Clos des Goisses, Extra-Brut' NM, <i>Disg. 2017</i>	Mareuil-sur-Aÿ	2,010
930107	2009	Philipponnat 'Clos des Goisses, Extra-Brut' NM, <i>Disg. 2018</i>	Mareuil-sur-Aÿ	2,140
930518	2019	Frederic Savart 'Haute Couture, Extra-Brut' G. Cru NM, <i>Disg. 2024</i>	Le Mesnil   Oger	1,650
931216	1982	Krug 'Collection N°403, Brut' NM, <i>Disg. 2008</i>	Reims	13,800
930474	2012	Louis Roederer 'Cristal, Brut' NM, <i>Disg. 2023</i>	Reims	2,795
CHAMPAGNE, FRANCE				3000ML
930056	2012	Benoit Marguet 'Le Parc, Brut Zero' Bl. d. Bl. GC NM, <i>Disg. 2017</i>	Ambonnay	2,305

## MAGNUMS AND LARGE FORMAT

WHITE					1,500ML
906710	2024	Jim Barry 'The Florita'	Riesling	Clare Valley, SA	290
906665	2021	Koehler-Ruprecht 'Kallstadter, Trocken' <i>Kabinett</i>	Riesling	Pfalz, Germany	195
907190	2019	Schloss Lieser 'Brauneberger Juffer' <i>Kabinett</i>	Riesling	Mosel, Germany	380
191644	2009	Joh. Jos. Prüm 'Graacher Himmelreich' <i>Spätlese</i>	Riesling	Mosel, Germany	635
191654	2015	Joh. Jos. Prüm 'Graacher Himmelreich' <i>Spätlese</i>	Riesling	Mosel, Germany	595
901363	2011	Geltz-Zilliken 'Saarburger Rausch' <i>Auslese</i>	Riesling	Saar, Germany	455
190043	2009	Dönnhoff 'Norheimer Dellchen' <i>Grosses Gewächs</i>	Riesling	Nahe, Germany	605
906635	2022	Dönnhoff 'Norheimer Dellchen' <i>Grosses Gewächs</i>	Riesling	Nahe, Germany	775
904548	2024	Bannockburn	Chardonnay	Geelong, VIC	340
907560	2024	Bannockburn 'S.R.H'	Chardonnay	Geelong, VIC	465
191775	2024	Giant Steps 'Bastard Hill Vineyard'	Chardonnay	Yarra Valley, VIC	395
907504	2021	Penfolds 'Yattarna, Bin 144'	Chardonnay	Multi-District, SA	895
191621	2024	Tolpuddle	Chardonnay	Coal River V., TAS	485
904058	2017	Pattes Loup 'Vent d'Ange' <i>Chablis</i>	Chardonnay	Burgundy, France	535
905849	2022	Roland Lavantureux 'Vauprin' <i>Chablis</i>	Chardonnay	Burgundy, France	590
191904	2023	Moreau-Naudet 'Pargues, V.V.' <i>Chablis</i>	Chardonnay	Burgundy, France	570
906040	2020	Raoul Gautherin 'Vaudésir' <i>Chablis Grand Cru</i>	Chardonnay	Burgundy, France	920
906088	2020	Saint-Jacques 'Marissou' <i>Rully 1er Cru</i>	Chardonnay	Burgundy, France	425
191107	2020	Héritiers du Comte Lafon 'Clos Crochette' <i>Mâcon</i>	Chardonnay	Burgundy, France	385
191975	2015	Lamy 'Clos Chatenière, V. V.' <i>St. Aubin 1er Cru</i>	Chardonnay	Burgundy, France	800
266705	2016	Mount Eden, <i>Santa Cruz Mountains</i>	Chardonnay	California, USA	845
ROSÉ					1,500ML
79034	2023	Swinney, <i>Frankland River</i>	Mourvèdre	Great Southern, WA	285

## MAGNUMS AND LARGE FORMAT

RED					1,500ML
269392	2022	Michel Lafarge 'Anthologie' <i>Bourg. Passetoutgrain</i>	Pinot Noir Gamay	Burgundy, France	395
284114	2024	Bannockburn	Pinot Noir	Geelong, VIC	340
256290	2024	Bannockburn 'Serré'	Pinot Noir	Geelong, VIC	465
287022	2022	Place of Changing Winds 'Between 2 Mountains'	Pinot Noir	Macedon Rang., VIC	640
258012	2024	Elanto Vineyard, <i>Balnarring</i>	Pinot Noir	Mornington P., VIC	390
261994	2024	Tolpuddle	Pinot Noir	Coal River V., TAS	485
256916	2015	Trapet Père & Fils 'Ostrea' <i>Gevrey-Chambertin</i>	Pinot Noir	Burgundy, France	1,060
258839	2015	Mommessin, <i>Monopole Clos de Tart Grand Cru</i>	Pinot Noir	Burgundy, France	5,850
267953	2022	R. Chevillon 'Vaucrains' <i>Nuits-St-Georges 1er Cru</i>	Pinot Noir	Burgundy, France	1,850
259076	1990	Domaine Rolet Père et Fils, <i>Arbois</i>	Pinot Noir	Jura, France	410
268942	2019	Bergström 'Silice Vineyard' <i>Willamette Valley</i>	Pinot Noir	Oregon, USA	895
252741	2017	Birichino 'Boer Vineyard' <i>Chalone</i>	Pinot Noir	California, USA	535
265294	2019	Hirsch 'San Andreas Fault' <i>Sonoma Coast</i>	Pinot Noir	California, USA	770
253484	2005	Solita	Nebbiolo	Adelaide Hills, SA	540
252623	2019	Piero Busso 'San Stunet' <i>Barbaresco -Treiso</i>	Nebbiolo	Piedmont, Italy	700
257150	2008	B. Giacosa 'Rocche d. Falletto, Ris.' <i>Barolo - Ser.</i>	Nebbiolo	Piedmont, Italy	3,870
257413	2013	B. Giacosa 'Vigna Le Rocche' <i>Barolo - Serralunga</i>	Nebbiolo	Piedmont, Italy	2,650
285274	2016	Massolino 'V. Rionda, Ris.' <i>Barolo - Serralunga</i>	Nebbiolo	Piedmont, Italy	3,600
253232	2017	Elio Grasso 'Casa Maté' <i>Barolo - Monforte d'Alba</i>	Nebbiolo	Piedmont, Italy	1,080
256528	2013	Arnaldo Rivera 'Monvigliero' <i>Barolo -Verduno</i>	Nebbiolo	Piedmont, Italy	685
253342	2021	Querciabella, <i>Chianti Classico</i>	Sangiovese	Tuscany, Italy	340
266594	2018	Argiano, <i>Brunello di Montalcino</i>	Sangiovese	Tuscany, Italy	530
253449	2010	San Filippo 'Le Lucére' Riserva, <i>Brunello di Mont.</i>	Sangiovese	Tuscany, Italy	1,400
268552	2022	Artuke 'Pies Negros'	Tempranillo	Rioja, Spain	215
268548	2017	La Rioja Alta 'Viña Ardanza' <i>Reserva</i>	Tempranillo	Rioja, Spain	435
289927	2019	La Rioja Alta 'Viña Ardanza' <i>Reserva</i>	Tempranillo	Rioja, Spain	425
289930	2016	La Rioja Alta 'Selecc. Especial, 904' <i>Gran Reserva</i>	Tempranillo	Rioja, Spain	940
253449	2010	San Filippo 'Le Lucére' Riserva, <i>Brunello di Mont.</i>	Sangiovese	Tuscany, Italy	1,400
253170	2007	Monpertuis, <i>Châteauneuf-du-Pape</i>	Grenache Blend	Rhône Valley, FR	520
252495	2020	Comando G 'Rozas 1er, Paraje' <i>Sierra de Gredos</i>	Grenache	Madrid, Spain	510
253238	2010	Alvaro Palacios 'Finca Dofi' <i>Priorat - Gratallops</i>	Grenache Blend	Catalunya, Spain	870

## MAGNUMS AND LARGE FORMAT

RED				1,500ML
288599	2023	Catena 'High Mountain Vines'	Malbec	Mendoza, Argentina 215
251658	2014	Michael Hall, <i>Flaxman Valley</i>	Shiraz	Eden Valley, SA 395
252914	2017	Henschke 'Hill of Grace' [Baro. Ancestor Vines]	Shiraz	Eden Valley, SA 5,450
289923	2022	Bannockburn	Shiraz	Geelong, VIC 265
269831	2023	Alain Graillot, <i>Crozes-Hermitage</i>	Syrah	Rhône Valley, France 495
268981	2009	Opus One, <i>Napa Valley - Oakville</i>	Cabernet Blend	California, USA 5,650
252859	2014	Dunn Vineyards 'Howell Mountain' <i>Napa V.</i>	Cabernet Sauvignon	California, USA 2,010
256291	2012	Ch. Montelena 'Estate' <i>Napa V. - Calistoga</i>	Cabernet Sauvignon	California, USA 2,935
289736	2012	Schrader 'Old Sparky' <i>Napa Valley - Oakville</i>	Cabernet Sauvignon	California, USA 4,225
269381	2021	Schrader 'Old Sparky' <i>Napa Valley - Oakville</i>	Cabernet Sauvignon	California, USA 3,500
266808	2019	Cullen 'Diana Madeline' <i>Wilyabrup</i>	Cabernet Blend	Margaret River, WA 925
285389	2018	D'Issan, <i>Margaux Third Growth</i>	Cabernet Blend	Bordeaux, France 980
251112	2015	Prieuré-Lichine, <i>Margaux Fourth Growth</i>	Cabernet Blend	Bordeaux, France 955
256349	2016	Ségla, <i>Margaux Second Wine</i>	Cabernet Blend	Bordeaux, France 610

## CHAMPAGNE

---

### NON-VINTAGE

---

31415	NV  22	Lallier 'Ouvrage, Extra-Brut' <i>NM</i>	Aÿ	695
31223	NV  15	Claude Corbon 'Brut d'Autrefois' <i>RM</i>	Avize	420
930455	NV  24	La Rogerie 'Le Bourg, Extra-Brut' Grand Cru <i>NM</i>	Avize	510
930287	NV  21	Benoît Lahaye 'Brut Nature' Grand Cru <i>RM</i>	Bouzy	420
930541	NV  25	Chavost 'Blanc d'Assemblage, Brut Nature' <i>CM</i>	Chavot-Courcourt	280
930082	NV  23	Laherte Frères 'Ultradition, Extra-Brut' <i>NM</i>	Chavot-Courcourt	1.5L 595
930063	NV  18	Régis Poissinet 'Terre d'Irizée, Extra-Brut' <i>RM</i>	Cuchery	270
31178	NV  22	René Geoffroy 'Expression, Brut' <i>RM</i>	Cumières	255
31239	NV  13	Jacquesson 'Cuvée N° 733, Dégorgement Tardif, Extra-Brut' <i>NM</i>	Dizy	480
930539	NV  24	Gaspard Brochet '333.d, Brut Nature' <i>RM</i>	Écueil	325
930446	NV  23	Vincent Brochet 'B.S.A, Brut' <i>RM</i>	Écueil	245
930421	NV  23	Frederic Savart 'L'Ouverture, Brut' Premier Cru <i>NM</i>	Écueil	470
930517	NV  24	Frederic Savart 'L'Ouverture, Brut' Premier Cru <i>NM</i>	Écueil	1.5L 860
930505	NV  24	Pol Roger 'Réserve, Brut' <i>NM</i>	Epernay	1.5L 475
930172	NV  23	Dhondt-Grellet 'Les Terres Fines, Extra-Brut' Premier Cru <i>NM</i>	Flavigny	485
930448	NV  23	Béréche & Fils 'Brut Réserve' <i>NM</i>	Ludes	1.5L 695
930538	NV  24	Béréche & Fils 'Brut Réserve' <i>NM</i>	Ludes	275
34648	NV  24	Billecart-Salmon 'Le Réserve, Extra-Brut' <i>NM</i>	Mareuil-sur-Aÿ	250
930718	NV  21	Prévost 'La Closerie Grand Cru, Extra-Brut, LC19' <i>RM</i>	Mesnil, Puisieulx	1,150
31137	NV  24	Chartogne-Taillet 'Cuvée Sainte-Anne, Extra-Brut' <i>RM</i>	Merfy	275
930366	MV  22	Krug 'Grand Cuvée, 171ème, Brut' <i>NM</i>	Reims	850

### CÔTE DES BAR

---

930131	NV  22	Domaine de Bichery 'La Source, Brut Nature' <i>RM</i>	Neuville-sur-Seine	350
930301	NV  22	Charles Dufour '#10, Tchín Tchín, Extra-Brut' <i>RM</i>	Landreville	295
930386	NV  23	Charles Dufour '#11, Terrine et Jardin, Extra-Brut' <i>RM</i>	Landreville	305

### CÔTE DE SÉZANNE

---

930217	NV  24	Pertois-Moriset 'L'Assemblage, Extra-Brut' <i>RM</i>		265
--------	--------	--	--	-----

---

Year referenced after 'NV', indicates year of disgorgement (e.g. NV |14).

---

## CHAMPAGNE

---

### NON-VINTAGE BLANC DE BLANCS

---

930213	NV   <sup>21</sup>	Étienne Calsac ‘Comète #1, Brut Nature’ <i>RM</i>	Avize	640
930416	NV   <sup>23</sup>	Étienne Calsac ‘Comète #3, Brut Nature’ <i>RM</i>	Avize	705
930420	NV   <sup>24</sup>	Étienne Calsac ‘Comète #4, Brut Nature’ <i>RM</i>	Avize	740
930154	NV   <sup>24</sup>	Étienne Calsac ‘L’Échapee Belle, Extra-Brut’ <i>RM</i>	Avize	275
930237	NV   <sup>22</sup>	Diebolt-Vallois ‘Extra-Brut’ <i>NM</i>	Cramant	295
930083	NV   <sup>24</sup>	Pierre Peters ‘Cuvée de Réserve, Brut’ Grand Cru <i>NM</i>	Le Mesnil-sur-Oger	295
31249	NV   <sup>20</sup>	Pierre Deville ‘Copin, Extra-Brut’ Grand Cru <i>RM</i>	Verzy	380
930178	NV   <sup>24</sup>	Larmandier-Bernier ‘Latitude, Extra-Brut’ <i>RM</i>	Vertus	340

### COTEAUX DU MORIN

---

930311	NV   <sup>20</sup>	Oudiette ‘LGH, Les Gras d’Huile, Parcelaire’ Extra-Brut’ <i>RM</i>	Beunay	350
--------	--------------------	--	--------	-----

### CÔTE DE SÉZANNE

---

900229	NV   <sup>21</sup>	Étienne Calsac ‘Les Revenants, Extra-Brut’ <i>RM</i>		590
--------	--------------------	--	--	-----

### CÔTE DES BAR

---

31209	NV   <sup>16</sup>	Vouette et Sorbée ‘Textures, Brut Nature, R14’ <i>RM</i>	Buxières-sur-Arce	470
34759	NV   <sup>17</sup>	Vouette et Sorbée ‘Textures, Brut Nature, R15’ <i>RM</i>	Buxières-sur-Arce	480

### MONTGUEUX

---

930019	NV   <sup>22</sup>	Jacques Lassaigne ‘Les Vignes de Montgueux, Extra Brut’ <i>NM</i>	Montgueux	305
--------	--------------------	---	-----------	-----

---

Year referenced after ‘NV’, indicates year of disgorgement (e.g. NV |<sup>14</sup>).

---

## CHAMPAGNE

---

### NON-VINTAGE BLANC DE NOIRS

---

31231	NV  17	Egly-Ouriet 'Les Crayères, Brut' Grand Cru <i>RM</i>	Ambonnay	1,300
31227	NV  20	André Clouet 'Un jour de 1911, Brut' <i>NM</i>	Bouzy	340
930542	NV  24	Chavost 'Blanc de Meunier, Brut Nature' <i>CM</i>	Chavot-Courcourt	350
930049	NV  17	Nowack 'La Fontinette, Extra-Brut' <i>RM</i>	Châtillon-sur-Marne	325
930051	NV  20	Gaspard Brochet 'Lion, Pinot Noir, Tome I., Extra-Brut' <i>RM</i>	Éceuil	495
930429	NV  23	Gaspard Brochet 'Lion, Pinot Noir, Tome IV., Brut Nature' <i>RM</i>	Éceuil	595
31261	NV  15	Prévost 'La Closerie Les Béguines, Extra-Brut, LC13' <i>RM</i>	Gueux	510
31193	NV  16	Prévost 'La Closerie Les Béguines, Extra-Brut, LC14' <i>RM</i>	Gueux	520
930061	NV  18	Prévost 'La Closerie Les Béguines, Extra-Brut, LC16' <i>RM</i>	Gueux	550
930230	NV  21	Prévost 'La Closerie Les Béguines, Extra-Brut, LC19' <i>RM</i>	Gueux	610

### CÔTE DES BAR

---

930293	NV  22	Étienne Calsac 'Val l'Hermitte' Extra-Brut Nature' <i>RM</i>	Bligny	490
930523	NV  24	Cedric Bouchard, Roses de Jeanne 'VV/R22, Brut' <i>RM</i>	Celles-sur-Ource	850

---

Year referenced after 'NV', indicates year of disgorgement (e.g. NV |14).

---

## CHAMPAGNE

---

### VINTAGE

34778	2008	Benoit Marguet 'Sapience, Extra-Brut' Premier Cru <i>NM, Disg. 2018</i>	Ambonnay	945
34660	2009	Benoit Marguet 'Sapience, Extra-Brut' Premier Cru <i>NM, Disg. 2019</i>	Ambonnay	1,025
31233	2008	Egly-Ouriet 'Millésime, Brut' Grand Cru <i>RM, Disg. 2020</i>	Ambonnay	3,520
930314	2013	Egly-Ouriet 'Millésime, Brut' Grand Cru <i>RM, Disg. 2022</i>	Ambonnay	1,675
31274	2007	Bollinger 'R.D., Extra-Brut' <i>NM, Disg. 2020</i>	Aÿ	1,060
930103	2009	Vouette et Sorbée 'Extrait, Brut Nature' R09 <i>RM, Disg. 2018</i>	Buxières-sur-Arce	660
930519	2018	Frederic Savart 'Gouttes D'Or, Brut Nature' G. Cru <i>NM, Disg. 2024</i>	Cramant	1.5L 1,900
930410	2015	Louis Roederer et Philippe Stark 'Brut Nature' <i>NM, Disg. 2021</i>	Cumières	395
31273	2008	Vincent Brochet '3gr, Extra-Brut' <i>RM, Disg. 2018</i>	Écueil	495
31459	2012	Vincent Brochet 'Extra-Brut' <i>RM, Disg. 2021</i>	Écueil	365
930520	2020	Frederic Savart 'Les Noues, Extra-Brut' Premier Cru <i>NM Disg. 2024</i>	Écueil	810
930151	2008	Moët & Chandon 'Dom Pérignon, Brut' <i>NM, Disg. 2018</i>	Epernay	1.5L 2,185
930198	2012	Pol Roger 'Sir Winston Churchill, Brut' <i>NM, Disg. 2020</i>	Epernay	1,215
930312	2013	Pol Roger 'Sir Winston Churchill, Brut' <i>NM, Disg. 2021</i>	Epernay	1,050
930273	2007	Billecart-Salmon 'Cuvée Nicolas François, Brut' <i>NM, Disg. 2018</i>	Mareuil-sur-Aÿ	970
930354	2008	Billecart-Salmon 'Cuvée Nicolas François, Brut' <i>NM, Disg. 2019</i>	Mareuil-sur-Aÿ	1,015

## CHAMPAGNE

---

### VINTAGE

---

31257	2001	Philipponnat 'Clos des Goisses, Brut' <i>NM, Disg. 2011</i>	Mareuil-sur-Aÿ	810
31255	2003	Philipponnat 'Clos des Goisses, Brut' <i>NM, Disg. 2012</i>	Mareuil-sur-Aÿ	750
34756	2008	Philipponnat 'Clos des Goisses, Extra-Brut' <i>NM, Disg. 2017</i>	Mareuil-sur-Aÿ	1,030
34767	2008	Philipponnat 'Clos des Goisses, Extra-Brut' <i>NM, Disg. 2017</i>	Mareuil-sur-Aÿ 1.5L	1,915
930106	2009	Philipponnat 'Clos des Goisses, Extra-Brut' <i>NM, Disg. 2018</i>	Mareuil-sur-Aÿ	1,115
930107	2009	Philipponnat 'Clos des Goisses, Extra-Brut' <i>NM, Disg. 2018</i>	Mareuil-sur-Aÿ 1.5L	2,250
930518	2019	Frederic Savart 'Haute Couture, Extra-Brut' Gr. Cru <i>NM, Disg. 2024</i>	Mesnil   Oger 1.5L	1,850
930257	2008	Heidsieck 'Rare, Brut' <i>NM, Disg. 2020</i>	Reims	735
31237	1996	Henriot 'Cuvée des Enchanteleurs, Brut' <i>NM, Disg. 2008</i>	Reims	970
931216	1982	Krug 'Collection N°403, Brut' <i>NM, Disg. 2008</i>	Reims 1.5L	13,800
930204	2008	Krug 'Brut' <i>NM, Disg. 2020</i>	Reims	1,450
930474	2012	Louis Roederer 'Cristal, Brut' <i>NM, Disg. 2023</i>	Reims 1.5L	2,795
930554	2016	Louis Roederer 'Cristal, Brut' <i>NM, Disg. 2023</i>	Reims	1,170
930334	2008	Bruno Paillard 'N.P.U. Nec Plus Ultra, Extra-Brut' <i>NM, Disg. 2019</i>	Reims	1,180
34763	2010	Vilmart & Cie. 'Coeur de Cuvée, Brut' <i>RM, Disg. 2017</i>	Rilly-la-Montagne	625
930521	2020	Frederic Savart 'Le Mont Benoit, V.V., Ex.-Brut' <i>PC NM Disg. 2024</i>	Villers-Aux-Noeuds	810

### CÔTE DES BAR

---

930387	2020	Ruppert-Leroy 'Fosse Grely, Brut Nature' <i>NM, Disg. 2022</i>	Essoyes	425
--------	------	--	---------	-----

# CHAMPAGNE

---

## VINTAGE BLANC DE BLANCS

---

930056	2012	Benoit Marguet 'Le Parc, Brut Zero' Grand Cru <i>NM, Disg. 2017</i>	Ambonnay	3.0L	2,305
31157	2010	Pascal Agrapart 'Avizoise, Extra-Brut' Grand Cru <i>RM, Disg. 2017</i>	Avize		825
930012	2011	Pascal Agrapart 'Avizoise, Extra-Brut' Grand Cru <i>RM, Disg. 2018</i>	Avize		820
930294	2016	Pascal Agrapart 'Avizoise, Extra-Brut' Grand Cru <i>RM, Disg. 2022</i>	Avize		835
31217	2010	Pascal Agrapart 'Minéral, Extra-Brut' Grand Cru <i>RM, Disg. 2017</i>	Avize		690
930295	2016	Pascal Agrapart 'Minéral, Extra-Brut' Grand Cru <i>RM, Disg. 2022</i>	Avize		695
31216	2007	Pascal Agrapart 'Vénus, Brut Nature' Grand Cru <i>RM, Disg. 2013</i>	Avize		1,270
31162	2010	Pascal Agrapart 'Vénus, Brut Nature' Grand Cru <i>RM, Disg. 2017</i>	Avize		1,260
930013	2011	Pascal Agrapart 'Vénus, Brut Nature' Grand Cru <i>RM, Disg. 2018</i>	Avize		1,250
930297	2016	Pascal Agrapart 'Vénus, Brut Nature' Grand Cru <i>RM, Disg. 2022</i>	Avize		1,220
930395	2014	Étienne Calsac 'Clos des Maladries, Extra-Brut' Gr. C. <i>RM, Disg. 2018</i>	Avize		495
31437	2004	Larmandier-Bernier 'V.V.', Extra-Brut' Grand Cru <i>RM, Disg. 2013</i>	Cramant		685
930385	2013	Hubert Soreau 'Le Clos l'Abbé, Brut Nature' Gr. Cru <i>RM, Disg. 2023</i>	Cramant		395
31238	2002	Jacquesson 'Corne Bautray, Brut' Premier Cru <i>NM, Disg. 2011</i>	Dizy	1.5L	1,680
31197	1988	Salon 'Le Mesnil, Brut' <i>NM, Disg. 2010</i>	Le Mesnil-sur-Oger		4,680
930224	2006	Krug 'Clos du Mesnil, Brut' Grand Cru <i>NM, Disg. 2019</i>	Reims		5,455
930245	2009	Ruinart 'Dom Ruinart, Brut' Grand Cru <i>NM, Disg. 2018</i>	Reims		1,250
31252	2008	Taittinger 'Comtes de Champagne, Brut' <i>NM, Disg. 2019</i>	Reims		940
31287	2008	Larmandier-Bernier 'V.V., Extra-Brut' Premier Cru <i>RM, Disg. 2016</i>	Vertus		495

## MONTGUEUX

---

930303	2013	Jacques Lassaigne 'Millésime, Brut Nature' <i>NM, Disg. 2022</i>	Montgueux		545
--------	------	--	-----------	--	-----

## VINTAGE BLANC DE NOIRS, CÔTE DES BAR

---

930522	2020	Cedric Bouchard, Roses de Jeanne 'UR/R20, Brut' <i>RM, Disg. 2024</i>	Celles-sur-Ource		1,250
--------	------	---	------------------	--	-------

## CHAMPAGNE

---

### NON-VINTAGE ROSÉ

---

31243	NV	<sup>22</sup>	Lallier 'Brut, Grand Cru' <i>NM</i>	Aÿ	265
930470	NV	<sup>21</sup>	Étienne Calsac 'Rosé de Craie, Extra-Brut' <i>RM</i>	Avize	240
930392	NV	<sup>21</sup>	Julien Prélat 'Chantemerle Gourmandise, Demi-Sec' <i>RM</i>	Celles-sur-Ource	235
34530	NV	<sup>24</sup>	Billecart-Salmon 'Le Rosé, Extra-Brut' <i>NM</i>	Mareuil-sur-Aÿ	405

### CÔTE DE SÉZANNE

---

930299	NV	<sup>21</sup>	Ulysse Collin 'Les Maillons, Rosé de Saignée, Extra-Brut' <i>R18 RM</i>	Congy	715
--------	----	---------------	---	-------	-----

### CÔTE DES BAR

---

930105	NV	<sup>18</sup>	Vouette et Sorbée 'Saignée de Sorbée, Extra-Brut' <i>R15 RM</i>	Buxières-sur-Arce	530
930302	NV	<sup>21</sup>	C. Dufour & F. Martinot 'BISTRÔTAGE, B14+1, Extra-Brut' <i>RM</i>	Landreville	480

### VINTAGE ROSÉ

---

930152	2006		Moët & Chandon 'Dom Pérignon, Brut' <i>NM, Disg. 2018</i>	Epernay	1,680
930108	2007		Philipponnat 'Clos des Goisses, Extra-Brut' <i>NM, Disg. 2018</i>	Mareuil-sur-Aÿ	2,025
31402	2002		Louis Roederer 'Cristal Rosé Vinothèque, Brut' <i>NM, Disg. 2018</i>	Reims	5,995
31247	2005		Léclapart 'L'Alchimiste, Extra-Brut' Premier Cru <i>RM, Disg. 2009</i>	Trépail	585

---

Year referenced after 'NV', indicates year of disgorgement (e.g. NV|14).

---

# SPARKLING

## NON-VINTAGE

---

34872	NV	Sittella 'Cuvée Blanc, Brut'	Pemberton, WA	85
34533	NV	House of Arras 'Brut Elite'	Multi-District, Tasmania	155
34671	NV	Christmann & Kauffmann 'No.203, Brut Nature' <i>D. Winzersekt</i>	Pfalz, Germany	240
907508	NV	Karthäuserhof 'Brut, 2 <sup>nd</sup> Disgorgement' <i>Deutscher Sekt</i>	Mosel, Germany	250
349991	NV	Borgoluce 'Brut' <i>Prosecco Valdobbiadene Superiore</i>	Veneto, Italy	95
34986	NV	Mainegra 'Gran Suberviola, Brut Nature' <i>Cava</i>	Navarra, Spain	120

## VINTAGE

---

34990	2023	Vasse Felix 'Idée Fixe, Blanc de Blancs' <i>Karridale</i>	Margaret River, WA	145
34772	2024	Voyager Estate 'Chenin Blanc' <i>Wallcliffe</i>	Margaret River, WA	90
907813	2024	Windows Estate 'Petit Lot, Mousseux' <i>Yallingup</i>	Margaret River, WA	118
34656	2021	Deviation Road 'Loftia'	Adelaide Hills, SA	130
35472	2018	Chandon 'Vintage Brut'	Multi-District, VIC	136
34646	2002	House of Arras 'EJ Carr, Late Disgorged'	Multi-District, Tasmania	355
900025	2016	House of Arras 'Grand Vintage'	Multi-District, Tasmania	245
900026	2020	Sea Smoke 'Sea Spray, Blanc de Noirs' <i>Sta. Rita Hills</i>	California, USA	295
34651	2019	Chât. de Plaisance 'Millésime, Brut Nature' <i>Crémant de Loire</i>	Loire Valley, France	195
34647	2020	Chât. de Plaisance 'Classic, Brut Nature' <i>Crémant de Loire</i>	Loire Valley, France	195
34650	2022	Chât. de Plaisance 'Classic, Brut Nature' <i>Crémant de Loire</i>	Loire Valley, France	210
34946	2020	Plageoles 'Mauzac Nature, Méthode Ancestrale' <i>Gaillac</i>	South-West, France	110
34658	2016	Gramona 'Corpinnat, III Lustrós, Brut Nature' <i>Sant Sadurní</i>	Catalunya, Spain	275
34687	2021	Gramona 'Corpinnat, Aliances La Cuvee, Ex.-Brut' <i>St. Sadurní</i>	Catalunya, Spain	155
34978	2019	Recaredo 'Corpinnat, Terrers' <i>Sant Sadurní D'Anoia</i>	Catalunya, Spain	195

## NON-VINTAGE ROSÉ

---

34568	MV	Deviation Road 'Altair, Brut'	Adelaide Hills, SA	105
34899	MV	Clover Hill 'Rosé'	Tasmania	120

## VINTAGE ROSÉ

---

34996	2024	Philippe Balivet 'Méthode Ancestrale' <i>Bugey-Cerdon</i>	Savoie, France	140
34738	2013	Bruno Giacosa 'Extra-Brut, Metodo Tradizionale'	Piedmont, Italy	275

## NON-VINTAGE RED

---

34670	NV	Rockford 'Black Shiraz'	Barossa, SA	260
-------	----	-------------------------	-------------	-----

## RIESLING

---

### WESTERN AUSTRALIA – GREAT SOUTHERN

---

191719	2010	Frankland Estate ‘Isolation Ridge’	Frankland River	225
904629	2012	Frankland Estate ‘Isolation Ridge’	Frankland River	205
906216	2023	Frankland Estate ‘Isolation Ridge’	Frankland River	145
907399	2024	Frankland Estate ‘Isolation Ridge’	Frankland River	140
905968	2023	Castle Rock Estate ‘A&W’	Porongurup	120
900024	2015	Cherubino	Porongurup	160
907210	2024	Duke’s Vineyard ‘Magpie Hill Reserve’	Porongurup	120
190034	2025	Sheperd’s Hut	Porongurup	75

### SOUTH AUSTRALIA

---

906523	2024	Jim Barry ‘Rockpool B&G’	Clare Valley	95
905979	2013	Jim Barry ‘Spring Farm, Block 114’	Clare Valley	225
906774	2014	Jim Barry ‘Spring Farm, Block 114’	Clare Valley	220
900101	2017	Jim Barry ‘The Florita’	Clare Valley	185
906710	2024	Jim Barry ‘The Florita’	Clare Valley	1.5L 290
906391	2024	Grosset ‘Springvale’	Clare Valley	140
191820	2022	Koerner ‘Parish’	Clare Valley	145
905519	2020	Loosen & Barry ‘Wolta Wolta’	Clare Valley	240

### AUSTRALIAN CAPITAL TERRITORY

---

907397	2025	Clonakilla	Canberra District	99
--------	------	------------	-------------------	----

### VICTORIA

---

906956	2024	Jasper Hill ‘Georgia’s Paddock’	Heathcote	95
907209	2024	Vignerons Schmolzer & Brown ‘Obstgarten K’	King Valley	105
907379	2024	Vignerons Schmolzer & Brown ‘Obstgarten Selection’	King Valley	120

### TASMANIA

---

902442	2018	Domaine Simha ‘Rani’	Derwent Valley	170
--------	------	----------------------	----------------	-----

## RIESLING AND BLENDS

---

### NEW ZEALAND

---

905754	2025	Felton Road 'Block 1'	Central Otago	140
191470	2022	Prophet's Rock	Central Otago	150
905118	2021	Kusuda	Martinborough	225

### FRANCE, ALSACE

---

191770	2009	Trimbach 'Clos Ste. Hune'	Hunawihr	655
191816	2021	Weinbach 'Les Vignes du Précheur'	Kayersberg	165
903005	2017	Valentin Zusslin 'Neuberg'	Orschwihir	260
191718	2020	Zind-Humbrecht 'Roche Granitique'	Turckheim	170
907480	2023	Zind-Humbrecht 'Turckheim'	Turckheim	150

### ALSACE GRAND CRU

---

191163	2013	Albert Boxler 'Sommerberg, E' <i>Grand Cru</i>	Katzenthal	355
901203	2021	Weinbach 'Schlossberg' <i>Grand Cru</i>	Kientzheim	495
903004	2015	Valentin Zusslin 'Pfingstberg' <i>Grand Cru</i>	Orschwihir	440
902992	2016	Valentin Zusslin 'Pfingstberg' <i>Grand Cru</i>	Orschwihir	425
904385	2017	Trimbach 'Geisberg' <i>Grand Cru</i>	Ribeauvillé	395
191266	2007	Marcel Deiss 'Schoenenbourg, Field Blend' <i>Grand Cru</i>	Riquewihir	360
191265	2011	Marcel Deiss 'Schoenenbourg, Field Blend' <i>Grand Cru</i>	Riquewihir	380
90719	2022	Zind-Humbrecht 'Clos St. Urbain, Rangen, Indice 1' <i>GC</i>	Thann	490
191161	2013	Albert Boxler 'Brand' <i>Grand Cru</i>	Turckheim	325

## RIESLING

---

### GERMANY, MOSEL

---

901713	2021	A.J. Adam 'Im Pfarrgarten' <i>Feinherb</i>		95
907628	2022	Willi Schäfer 'Graacher' <i>Feinherb</i>		140
906596	2022	Carl Loewen '1896'	Longuicher Maximin Herrenberg	385
907257	2018	FIO	Piesporter Falkenberg	215
907212	2022	Ulli Stein 'Blauschiefer, Trocken'		150
904389	2020	Schloss Lieser 'Heldenstück, Trocken'		175
907507	2023	Karthäuserhof 'Schieferkristall' <i>Ruwer</i>		145
191919	2016	Peter Lauer 'Faß 15, Stirn' <i>Saar</i>		195
191920	2016	Peter Lauer 'Faß 9, Kern' <i>Saar</i>		215
903164	2018	Egon Müller 'Scharzhof' <i>Saar</i>		235
191502	2019	Egon Müller 'Scharzhof' <i>Saar</i>		265

### NAHE

---

906515	2022	Emrich-Schönleber 'Mineral, Trocken'		195
--------	------	--------------------------------------	--	-----

### RHEINGAU

---

191349	2022	Eva Fricke 'Trocken'	Kiedrich	180
905579	2021	Robert Weil	Kiedricher Turmberg	195
191168	2022	Georg Breuer	Lorcher Pfaffenwies	395
906636	2022	Georg Breuer	Lorcher Pfaffenwies	1.5L 795
191167	2015	Georg Breuer	Rüdesheimer Berg Schlossberg	295
191166	2022	Georg Breuer	Rüdesheimer Berg Schlossberg	540

### RHEINHESSEN

---

900623	2019	Dreissigacker 'Wunderwerk'		325
191733	2021	Keller 'Von Der Fels'		220
906928	2022	Keller 'Von Der Fels'		235
906686	2023	Keller 'RR'		410
903468	2021	Stefan Winter		95

### PFALZ

---

906203	2021	Friedrich Becker		92
191396	2020	Müller-Catoir 'Haardter Herrenletten'		215
191355	2022	Rebholz 'Vom Rotliegenden'		225

# RIESLING — GROSSES GEWÄCHS

## GERMANY, MOSEL

904644	2020	Dr. Loosen 'Alte Reben'	Wehlener Sonnenuhr	220
904643	2020	Dr. Loosen 'Alte Reben'	Ürziger Würzgarten	220
904250	2020	Schloss Lieser	Piesporter Goldtröpfchen	325

## NAHE

190043	2009	Dönnhoff	Norheimer Dellchen	1.5L 605
191133	2022	Dönnhoff	Norheimer Dellchen	420
906635	2022	Dönnhoff	Norheimer Dellchen	1.5L 775
191132	2022	Dönnhoff	Niederhäuser Hermannshöhle	420
191162	2022	Dönnhoff	Roxheimer Höllenpfad im Mühlenberg	370
900628	2021	Dönnhoff	Schlossböckelheimer Felsenberg	310
901859	2016	Schäfer-Fröhlich	Bockenauer Felseneck	395

## RHEINGAU

905971	2021	Prinz	Erbacher Marcobrunn	445
--------	------	-------	---------------------	-----

## RHEINHESSEN

190679	2015	Keller	Westhofener Brunnenhäuschen, Abts E	895
191810	2017	Keller	Westhofener Morstein	1,550
904186	2019	Schätzel	Niersteiner Hipping	520
905970	2022	Wagner-Stempel	Siefersheimer Heerkretz	355
902330	2019	Winter	Dittelsheimer Kloppberg	275
191425	2021	Wittmann	Westhofener Aulerde	315
906560	2022	Wittmann	Westhofener Aulerde	340
191416	2021	Wittmann	Westhofener Brunnenhäuschen	435
906563	2022	Wittmann	Westhofener Brunnenhäuschen	450
191424	2021	Wittmann	Westhofener Kirchspiel	395
906561	2022	Wittmann	Westhofener Kirchspiel	415
191413	2021	Wittmann	Westhofener Morstein	435
906562	2022	Wittmann	Westhofener Morstein	450

## PFALZ

191422	2021	A. Christmann	Königsbacher Idig	435
906761	2022	Rebholz	Birkweiler Kastanienbusch	485

## RIESLING — KABINETT

---

### GERMANY, MOSEL

---

907190	2019	Schloss Lieser	Brauneberger Juffer	1,5L	380
906668	2021	Max Ferdinand Richter	Brauneberger Juffer		165
906842	2021	Climbing Winemakers 'Alte Reben'	Bremmer Calmont		145
906091	2021	A.J. Adam	Drohner Hofberg		160
906089	2020	Willi Schäfer	Graacher Domprobst		170
907629	2023	Willi Schäfer	Graacher Domprobst		230
191828	2021	Schloss Lieser	Graacher Himmelreich		135
191336	2021	Joh. Jos. Prüm	Graacher Himmelreich		285
906531	2021	Max Ferdinand Richter	Graacher Himmelreich		160
906090	2020	Willi Schäfer	Graacher Himmelreich		170
907630	2023	Willi Schäfer	Graacher Himmelreich		230
906957	2022	Carl Loewen	Longuicher Herrenberg		130
191829	2021	Schloss Lieser	Niederberg Helden		135
903391	2018	Joh. Jos. Prüm	Wehlener Sonnenuhr		310
904826	2020	Joh. Jos. Prüm	Wehlener Sonnenuhr		300
905746	2021	Joh. Jos. Prüm	Wehlener Sonnenuhr		295
191559	2020	Max Ferdinand Richter	Wehlener Sonnenuhr		160
907631	2023	Willi Schäfer	Wehlener Sonnenuhr		230
191354	2021	Max Kilburg	Wintricher Ohligsberg		160

### SAAR

---

907004	2022	Egon Müller 'Le Gallais' <i>Monopole</i>	Wiltinger Braune Kupp		340
905941	2020	Zilliken 'Saarburger'			145

### NAHE

---

195401	2019	Diel	Dorsheimer Goldloch		145
191597	2022	Dönnhoff	Oberhäuser Leistenberg		155
906643	2022	Dönnhoff	Niederhäuser Klamm		150

### RHEINHESSEN

---

905272	2021	Gunderloch 'Jean Baptiste'			115
904185	2018	Schätzel 'Niersteiner'			195

### PFALZ

---

906665	2021	Koehler-Ruprecht 'Trocken'	Kallstadter	1,5L	195
--------	------	----------------------------	-------------	------	-----

# RIESLING — SPÄTLESE

---

## GERMANY, MOSEL

---

903917	2019	Joh. Jos. Prüm	Bernkasteler Badstube	295
191821	2019	Willi Schäfer	Graacher Himmelreich	205
191644	2009	Joh. Jos. Prüm	Graacher Himmelreich	1.5L 635
191654	2015	Joh. Jos. Prüm	Graacher Himmelreich	1.5L 595
901289	2016	Joh. Jos. Prüm	Graacher Himmelreich	305
902520	2017	Joh. Jos. Prüm	Graacher Himmelreich	300
191647	2012	Joh. Jos. Prüm	Wehlener Sonnenuhr	360
190901	2014	Joh. Jos. Prüm	Wehlener Sonnenuhr	350
190902	2015	Joh. Jos. Prüm	Wehlener Sonnenuhr	345
902522	2017	Joh. Jos. Prüm	Wehlener Sonnenuhr	335
903915	2019	Joh. Jos. Prüm	Wehlener Sonnenuhr	325
904829	2020	Joh. Jos. Prüm	Wehlener Sonnenuhr	320
903916	2019	Joh. Jos. Prüm	Zeltinger Sonnenuhr	295
904828	2020	Joh. Jos. Prüm	Zeltinger Sonnenuhr	285

## SAAR

---

903165	2018	Egon Müller 'Le Gallais' <i>Monopole</i>	Wiltinger Braune Kupp	490
191187	2020	Zilliken	Saarburger Rausch	240

## RHEINGAU

---

901361	2021	Schloss Johannisberg 'Grünlack'	Schloss Johannisberg	230
906441	2022	Schloss Johannisberg 'Grünlack'	Schloss Johannisberg	260

## PFALZ

---

191172	2021	Koehler-Ruprecht 'Trocken'	Kallstadter Saumagen	210
--------	------	----------------------------	----------------------	-----

## RIESLING

---

### AUSTRIA, KAMPTAL – ERSTE LAGE

---

191361	2021	Jurtschitsch	Langenloiser Loiserberg	195
902222	2015	Hirsch	Kammerner Heiligenstein	210
903944	2017	Hirsch	Kammerner Heiligenstein	220
903949	2019	Hirsch	Kammerner Heiligenstein	230
903929	2016	Bründlmayer	Zöbinger Heiligenstein 'Lyra'	240
191307	2019	Bründlmayer	Zöbinger Heiligenstein 'Lyra'	300
902251	2012	Hirsch	Zöbinger Gaisberg	195

### WACHAU

---

191796	2015	Veyder-Malberg 'Schöner'		230
191371	2021	F.X. Pichler	Dürnsteiner Kellerberg	435
191398	2021	F.X. Pichler	Loibner Steinertal	275
190821	2005	Nikolaihof 'Reserve'	Steiner Hund	275
191795	2015	Veyder-Malberg	Viesslinger Bruck	245
904981	2019	Martin Muthenthaler	Viesslinger Stern	395

### FEDERSPIEL

---

905864	2021	Franz Hirtzberger 'Steinterrassen'		185
901697	2016	Jäger	Weissenkirchner Achleiten	140

### SMARAGD

---

902221	2016	Alzinger	Loibner Steinertal	235
191594	2021	Knoll	Dürnsteiner Schütt	300
192036	2010	Rudi Pichler	Weissenkirchner Achleithen	290

### ITALY, TRENTO-ALTO-ADIGE

---

904275	2019	Kuen Hof 'Kaiton' <i>Südtirol Eisacktaler</i>		185
--------	------	---	--	-----

# GRÜNER VELTLINER

---

## AUSTRALIA

---

905752 2022 Ossa 'Belbrook' Tasmania 140

## AUSTRIA, LOWER AUSTRIA

---

901684 2015 Herbert Zillinger 'Radikal' 230

## KAMPTAL

---

907559 2024 Schlosskellerei Gobelsburg 'Löss' 95

902219 2014 Schloss Gobelsburg Gobelsburger Steinsetz 135

907779 2022 Schloss Gobelsburg Gobelsburger Steinsetz 145

905334 2023 Hiedler 'Langenloiser Tonmineral' 120

## KAMPTAL — ERSTE LAGE

---

191356 2021 Jurtschitsch Langenloiser Loiserberg 185

## WACHAU

---

904980 2019 Martin Muthenthaler Spitzer Graben 175

191798 2014 Veyder-Malberg Weissenkirchner Weitenberg 330

## FEDERSPIEL

---

906606 2023 Alzinger 'Dürnstein' 140

901686 2010 Nikolaihof 'Im Weingebirge' 180

## SMARAGD

---

907781 2023 Alzinger Loibner Loibenberg 210

901694 2012 Jäger Weissenkirchner Achleiten 205

907780 2023 Rudi Pichler 'Terrassen' 180

## WAGRAM

---

906976 2022 Bernhard Ott 'Fass 4' 125

## PINOT GRIS AND BLENDS

---

### AUSTRALIA

---

907632 2025 The Other Wine Co. Adelaide Hills, SA 80

### NEW ZEALAND

---

191717 2023 Ata Rangi Martinborough 115

### FRANCE, ALSACE

---

901346 2010 Hugel 'Grossi Laïe' 295

191811 2021 Weinbach 'Les Caracoles' 265

191816 2021 Weinbach 'Les Vignes du Précheur' 165

191590 2020 Zind-Humbrecht 'Rotenberg' 235

### ALSACE GRAND CRU

---

907189 2022 Zind-Humbrecht 'Clos Saint Urbain, Rangen de Thann, Indice 1' 490

### UNITED STATES OF AMERICA

---

906474 2022 Haden Fig, *Willamette Valley* Oregon 160

## PINOT GRIGIO / GRAUBURGUNDER

---

### GERMANY

---

267999 2022 Franz Keller 'Oberbergener Bassgeige, 1Lage' *Kaiserstuhl* Baden 150

902333 2020 Winter, *Dittelsheim* Rheinhessen 135

### ITALY

---

906538 2023 Tiefenbrunner 'Merus' Alto Adige / Südtirol 98

191443 2024 Italo Cescon Delle Venezie 130

## PINOT BLANC / PINOT BIANCO / WEISSBURGUNDER

---

### GERMANY

---

191358 2022 Rebholz 'Vom Muschelkalk' Pfalz 240

907686 2022 Carsten Saalwächter, *Ingelheim* Rheinhessen 195

900415 2021 Winter, *Dittelsheim* Rheinhessen 145

### FRANCE

---

907256 2021 Sipp-Mack 'Tradition' Alsace 95

## SEMILLON

---

### AUSTRALIA

---

907812	2022	Windows Estate 'Petit Lot' <i>Yallingup</i>	Margaret River, WA	115
904572	2024	Wines of Merrit 'Blanc' <i>Wilyabrup</i>	Margaret River, WA	85
906059	2015	Brokenwood 'ILR Reserve'	Hunter Valley, NSW	230

### SOUTH AFRICA

---

906012	2021	Alheit Vineyards 'Monument'	Franschhoek, Coastal Region	305
191830	2021	Boekenhoutskloof	Franschhoek, Coastal Region	225

## SEMILLON, SAUVIGNON BLANC BLENDS

---

### AUSTRALIA

---

907749	2025	Cullen 'Grace Madeline' <i>Wilyabrup</i>	Margaret River, WA	115
907237	2024	Hay Shed Hill 'Block 1' <i>Wilyabrup</i>	Margaret River, WA	90
902991	2017	Mount Mary 'Triolet'	Yarra Valley, VIC	225
906547	2022	Mount Mary 'Triolet'	Yarra Valley, VIC	255

### FRANCE, BORDEAUX

---

905292	2017	Pape Clément		830
191832	2011	Château d'Yquem 'Y'		950
903925	2021	Peybonhomme-les-Tours 'Le Blanc de Bonhomme'	Blaye Côtes de Bordeaux	125

### PESSAC-LÉOGNAN

---

905290	2016	Domaine de Chevalier	Grand Cru Classé	725
905291	2017	Domaine de Chevalier	Grand Cru Classé	715
191808	2018	Domaine de Chevalier	Grand Cru Classé	670
268936	2022	Latour-Martillac	Grand Cru Classé	380
298937	2023	Lagrange-Martillac by Latour-Martillac	Second Wine	165

## MUSCADELLE BLENDS

---

### FRANCE, BORDEAUX

---

190037	2015	Château Palmer 'Vin Blanc de Palmer'		1,490
902288	2016	Château Palmer 'Vin Blanc de Palmer'		1,475

## SAUVIGNON BLANC

---

### AUSTRALIA

---

907865	2024	Flowstone, <i>Karridale</i>	Margaret River, WA	90
907763	2025	Leeuwin Estate 'Art Series' <i>Wallcliffe</i>	Margaret River, WA	97
904698	2024	Michael Hall	Adelaide Hills, SA	95
194012	2025	Bannockburn	Geelong, VIC	95
191768	2024	Parish Vineyards, <i>Forcett</i>	Tasmania	95

### NEW ZEALAND

---

906160	2024	Blank Canvas 'Holdaway Vineyard'	Marlborough	95
907245	2024	Dog Point	Marlborough	90
907532	2023	Greywacke 'Wild'	Marlborough	135

### UNITED STATES OF AMERICA

---

191689	2023	Frog's Leap, <i>Rutherford</i>	Napa Valley, California	195
198542	2022	Peter Michael 'L'Après-Midi' <i>Knights Valley</i>	Sonoma County, California	255

### FRANCE, LOIRE VALLEY, CENTRAL VINEYARDS, SANCERRE

---

191931	2017	Alphonse Mellot 'Les Romains'		325
191929	2017	Alphonse Mellot 'Génération Dix-Neuf'		365
191750	2018	Alphonse Mellot 'Génération Dix-Neuf'		410
191531	2022	Alphonse Mellot 'La Moussiere'		195
191510	2024	Alphonse Mellot 'La Moussiere'		250
191668	2021	Vincent Pinard 'Florès'		195
907802	2024	Domaine du Pré Semelé 'Mainbré'		155
191270	2020	Pascal Cotat 'Les Monts Damnés'	Chavignol	330
904998	2024	Thomas Labaille 'L'Authentique'	Chavignol	180
191943	2023	Thomas Labaille 'Les Monts Damnés'	Chavignol	240

### POUILLY-FUMÉ

---

191440	2019	Du Bouchot 'Caillottes'		195
--------	------	-------------------------	--	-----

## CHENIN BLANC AND BLENDS

### AUSTRALIA

907772	2025	Corymbia 'Rocket's Vineyard'	Swan Valley, WA	95
--------	------	------------------------------	-----------------	----

### NEW ZEALAND

191545	2014	Milton 'Clos de Ste Anne, La Bas'	Gisborne	175
--------	------	-----------------------------------	----------	-----

### UNITED STATES, CALIFORNIA

191805	2020	Beau Rivage, <i>Clarksburg</i>	Sacramento County	245
--------	------	--------------------------------	-------------------	-----

### FRANCE, LOIRE VALLEY, ANJOU-SAUMUR

191492	2020	Mark Angeli 'La Lune'	Anjou	275
--------	------	-----------------------	-------	-----

901183	2016	Thibaud Boudignon 'à François(e)...'	Anjou	270
--------	------	--------------------------------------	-------	-----

904059	2020	Château de Plaisance 'Zerzilles'	Anjou	295
--------	------	----------------------------------	-------	-----

901889	2015	Nicolas Joly 'Coulée de Serrant' <i>Monopole</i>	Coulée de Serrant	435
--------	------	--	-------------------	-----

191598	2019	Clos de l'Écotard 'L'Enroulée'	Saumur	225
--------	------	--------------------------------	--------	-----

904725	2017	Guiberteau 'Clos des Carmes' <i>Monopole</i>	Saumur	480
--------	------	--	--------	-----

907811	2019	Clos Rougeard, <i>Brézé</i>	Saumur	1,150
--------	------	-----------------------------	--------	-------

904633	2018	Guiberteau, <i>Brézé</i>	Saumur	395
--------	------	--------------------------	--------	-----

190118	2016	Thibaud Boudignon 'Clos de la Hutte'	Savennières	435
--------	------	--------------------------------------	-------------	-----

901185	2016	Thibaud Boudignon 'Les Fougerais'	Savennières	260
--------	------	-----------------------------------	-------------	-----

### TOURAINNE

190425	2009	François Chidaine 'Les Lys'	Montlouis sur Loire	345
--------	------	-----------------------------	---------------------	-----

191164	1969	Brédif 'Collection'	Vouvray	985
--------	------	---------------------	---------	-----

905249	2021	Huet 'Clos du Bourg, Sec'	Vouvray	260
--------	------	---------------------------	---------	-----

191143	2020	Huet 'Clos du Bourg, Demi-Sec'	Vouvray	265
--------	------	--------------------------------	---------	-----

905247	2021	Huet 'Le Mont, Sec'	Vouvray	255
--------	------	---------------------	---------	-----

904491	2023	Huet 'Le Mont, Sec'	Vouvray	260
--------	------	---------------------	---------	-----

191403	2005	Huet 'Le Mont, Demi-Sec'	Vouvray	240
--------	------	--------------------------	---------	-----

905250	2019	Huet 'Le Mont, Demi-Sec'	Vouvray	270
--------	------	--------------------------	---------	-----

191978	2023	Huet 'Le Haut-Lieu, Sec'	Vouvray	230
--------	------	--------------------------	---------	-----

191173	2020	Huet 'Le Haut-Lieu, Demi-Sec'	Vouvray	225
--------	------	-------------------------------	---------	-----

## CHENIN BLANC AND BLENDS

---

### SOUTH AFRICA, OLIFANTS RIVER

---

191113	2022	Alheit Vineyards 'Huilkrans'	Citrusdal Mountain	340
901480	2021	Sadie Family 'Skurfberg'	Citrusdal Mountain	310
906045	2022	Sadie Family 'Skurfberg'	Citrusdal Mountain	330
906806	2023	Sadie Family 'Skurfberg'	Citrusdal Mountain	385
191155	2024	Sadie Family 'Skurfberg'	Citrusdal Mountain	390

### COASTAL REGION

---

191130	2023	Natte Valleij 'Axle'	Darling	125
191131	2022	Alheit Vineyards 'Nautical Dawn'	Stellenbosch	230
906011	2021	Alheit Vineyards 'Fire by Night' <i>Paardeberg</i>	Swartland	250
907274	2022	Alheit Vineyards 'Fire by Night' <i>Paardeberg</i>	Swartland	260
906046	2022	Sadie Family 'Rotsbank' <i>Paardeberg</i>	Swartland	345
906729	2023	Sadie Family 'Rotsbank' <i>Paardeberg</i>	Swartland	385
907675	2024	Sadie Family 'Rotsbank' <i>Paardeberg</i>	Swartland	390
901451	2016	Sadie Family 'Palladius'	Swartland	420
905187	2021	Sadie Family 'Skerpioen'	Swartland	330
906044	2022	Sadie Family 'Skerpioen'	Swartland	360
906807	2023	Sadie Family 'Skerpioen'	Swartland	385
191154	2024	Sadie Family 'Skerpioen'	Swartland	390

## IBERIAN WHITE VARIETIES

---

### ALBARIÑO / ALVARINHO

---

907208	2025	Sittella 'Avant-Garde'	Swan Valley, WA	86
191300	2022	Forjas de Salnés 'Leirana' <i>Val do Salnés</i>	Rias Baixas, Galicia, Spain	125
191222	2023	Fulcro 'O equilibrio' <i>Val do Salnés</i>	Rias Baixas, Galicia, Spain	165
191224	2024	Fulcro 'A Pedreira' <i>Val do Salnés</i>	Rias Baixas, Galicia, Spain	120
191236	2022	Nanclares y Prieto 'Tempus Vivendi'	Rias Baixas, Galicia, Spain	120
191322	2024	Mendes & Symington 'Contacto' <i>Monção and Melgaço</i>	Vinho Verde, Portugal	105

### GODELLO

---

907938	2024	Rafael Palacios 'Louro' <i>Bolo - Valdeorras</i>	Galicia, Spain	145
907783	2023	César Márquez 'La Salvación' <i>Bierzo</i>	Castilla y León, Spain	165
907784	2023	César Márquez 'El Val' <i>Bierzo</i>	Castilla y León, Spain	595

### VIURA AND BLENDS

---

268553	2022	Artuke 'Trascuevas'	Rioja, Spain	190
191988	2015	Olivier Rivière 'Mirando al Sur'	Rioja, Spain	435

## ITALIAN WHITE VARIETIES

---

### ARNEIS

---

191526	2021	Alberto Oggero 'Valle dei Lunghi'	Piedmont, Italy	155
--------	------	-----------------------------------	-----------------	-----

### CARRICANTE AND BLENDS

---

191497	2022	Terre Nere 'Montalto' <i>Etna Bianco</i>	Sicily, Italy	225
--------	------	--	---------------	-----

907064	2023	Terre Nere, <i>Etna Bianco</i>	Sicily, Italy	165
--------	------	--------------------------------	---------------	-----

### FALANGHINA

---

191799	2024	Ciro Picariello 'Bru Emm'	Campania, Italy	145
--------	------	---------------------------	-----------------	-----

### FIANO

---

190035	2024	Ciro Picariello, <i>Irpinia</i>	Campania, Italy	150
--------	------	---------------------------------	-----------------	-----

### GARGANEGA AND BLENDS

---

191584	2024	Gini, <i>Soave Classico</i>	Veneto, Italy	135
--------	------	-----------------------------	---------------	-----

191705	2020	Inama 'I Palchi, Foscari' <i>Soave Classico</i>	Veneto, Italy	260
--------	------	---	---------------	-----

907303	2023	Pieropan 'Calvarino' <i>Soave Classico</i>	Veneto, Italy	190
--------	------	--	---------------	-----

907782	2024	Giuseppe Quintarelli 'Bianco Secco'	Veneto, Italy	270
--------	------	-------------------------------------	---------------	-----

### PECORINO

---

191180	2022	Tiberio, <i>Colline Pescaresi</i>	Abruzzo, Italy	205
--------	------	-----------------------------------	----------------	-----

### TIMORASSO

---

191505	2023	Cascina Penna-Currado 'Derthona, E.P.' <i>Colli Tortonesi</i>	Piedmont, Italy	225
--------	------	---	-----------------	-----

191523	2021	Vietti 'Derthona' <i>Colli Tortonesi</i>	Piedmont, Italy	185
--------	------	--	-----------------	-----

### VERDICCHIO

---

191606	2024	Borgo Paglianello 'Terravignata' <i>Verdicchio di Matelica</i>	Marche, Italy	98
--------	------	--	---------------	----

### VERMENTINO

---

907776	2025	Wines of Merrit	Blackwood Valley, WA	89
--------	------	-----------------	----------------------	----

907466	2024	Surrau 'Branu' <i>Vermentino di Gallura</i>	Sardinia, Italy	110
--------	------	---	-----------------	-----

## FRENCH WHITE VARIETIES

---

### ALIGOTÉ

---

905073	2021	Sylvain Cathiard & Fils	Burgundy, France	225
191755	2022	Michel Lafarge 'Raisins Dorés'	Burgundy, France	165
907644	2023	De Villaine, <i>Bouzeron</i>	Burgundy, France	255
190861	2007	Ponsot 'Clos Des Monts Luisants' <i>M-St.-Denis 1er Cru</i>	Burgundy, France	460
190862	2008	Ponsot 'Clos Des Monts Luisants' <i>M-St.-Denis 1er Cru</i>	Burgundy, France	465

### GEWÜRZTRAMINER

---

907191	2022	Zind-Humbrecht 'Hengst, Indice 1' <i>Grand Cru</i>	Alsace, France	370
--------	------	--	----------------	-----

### GRENACHE BLANC AND BLENDS

---

191175	2019	Clos Saouma 'Magis' <i>Châteauneuf-du-Pape</i>	Rhône Valley, France	725
905592	2020	Clos Saouma 'Inopia' <i>Côtes-du-Rhône Villages</i>	Rhône Valley, France	215
191411	2021	Josep Grau 'Vespres Blanc' <i>Montsant</i>	Catalunya, Spain	140
907765	2023	Ridge <i>Adelaida District - Paso Robles</i>	Cent. Coast, California, USA	275

### MARSANNE AND BLENDS

---

907936	2024	Yarra Yering 'Dry White No. 2'	Yarra Valley, VIC	175
191761	2014	Domaine de Trévallon, <i>Alpilles</i>	Provence, France	375
902716	2015	Jean-Louis Chave Sélection 'Blanche' <i>Hermitage</i>	Rhône Valley, France	380
900900	2016	Bernard Faurie, <i>Hermitage</i>	Rhône Valley, France	520
191714	2013	Marc Sorrel 'Les Rocoules' <i>Hermitage</i>	Rhône Valley, France	650

### MELON DE BOURGOGNE

---

907931	2024	De la Grenaudière, <i>Muscadet-Sèvre-et-Maine Sur Lie</i>	Loire Valley, France	80
--------	------	---	----------------------	----

### SYLVANER / SILVANER

---

907681	2022	Carsten Saalwächter 'Alte Reben' <i>Ingelheim</i>	Rheinhessen, Germany	165
907687	2022	Carsten Saalwächter 'Steinkante' <i>Ingelheim</i>	Rheinhessen, Germany	295
907689	2022	Carsten Saalwächter 'St. Laurentius' <i>Ingelheim</i>	Rheinhessen, Germany	395
907688	2022	Carsten Saalwächter 'Grauer Stein' <i>Ingelheim</i>	Rheinhessen, Germany	425

### VIOGNIER AND BLENDS

---

191377	2010	Château Grillet, <i>Château Grillet</i>	Rhône Valley, France	985
191340	2012	Mathilde et Yves Gangloff, <i>Condrieu</i>	Rhône Valley, France	420
902409	2016	Jamet 'Vernillon' <i>Condrieu</i>	Rhône Valley, France	575
1902356	2017	Jamet 'Vernillon' <i>Condrieu</i>	Rhône Valley, France	515

## CHARDONNAY

---

### WESTERN AUSTRALIA, MARGARET RIVER

---

907010	2021	Robert Oatley 'The Pennant'	Wilyabrup   Karridale	255
--------	------	-----------------------------	-----------------------	-----

### YALLINGUP

---

191251	2022	Deep Woods Estate 'Reserve'	Yallingup	215
--------	------	-----------------------------	-----------	-----

191221	2022	Windows Estate 'La Fenêtre'	Yallingup	195
--------	------	-----------------------------	-----------	-----

191218	2021	Windows Estate 'Petit Lot'	Yallingup	175
--------	------	----------------------------	-----------	-----

906974	2023	Windows Estate 'Petit Lot'	Yallingup	165
--------	------	----------------------------	-----------	-----

### WILYABRUP

---

903473	2023	Cape Grace 'Reserve'	Wilyabrup	165
--------	------	----------------------	-----------	-----

904248	2024	Cape Grace	Wilyabrup	120
--------	------	------------	-----------	-----

191227	2011	Cloudburst	Wilyabrup	705
--------	------	------------	-----------	-----

905955	2022	Cloudburst	Wilyabrup	520
--------	------	------------	-----------	-----

906802	2023	Cloudburst	Wilyabrup	495
--------	------	------------	-----------	-----

907415	2024	Cullen 'Kevin John'	Wilyabrup	400
--------	------	---------------------	-----------	-----

905872	2023	Fermoy Estate 'Reserve'	Wilyabrup	165
--------	------	-------------------------	-----------	-----

191432	2022	Fraser Gallop 'Palladian'	Wilyabrup	305
--------	------	---------------------------	-----------	-----

191437	2023	Fraser Gallop 'Parterre'	Wilyabrup	150
--------	------	--------------------------	-----------	-----

900626	2023	Domaine Naturaliste 'Floris'	Wilyabrup	95
--------	------	------------------------------	-----------	----

907395	2024	L.A.S. Vino 'Barrels of Metricup'	Wilyabrup	165
--------	------	-----------------------------------	-----------	-----

907002	2023	Nocturne 'Forrest Vineyard'	Wilyabrup	150
--------	------	-----------------------------	-----------	-----

907641	2024	Pierro	Wilyabrup	280
--------	------	--------	-----------	-----

191129	2023	Thomas William	Wilyabrup	135
--------	------	----------------	-----------	-----

907761	2024	Vasse Felix 'Single Plot, DHJI'	Wilyabrup	180
--------	------	---------------------------------	-----------	-----

### WALLCLIFFE

---

191819	2023	Flametree 'S.R.S.'	Wallcliffe	210
--------	------	--------------------	------------	-----

901857	2007	Leeuwin Estate 'Art Series'	Wallcliffe	755
--------	------	-----------------------------	------------	-----

901858	2008	Leeuwin Estate 'Art Series'	Wallcliffe	750
--------	------	-----------------------------	------------	-----

191468	2009	Leeuwin Estate 'Art Series'	Wallcliffe	745
--------	------	-----------------------------	------------	-----

907062	2022	Leeuwin Estate 'Art Series'	Wallcliffe	415
--------	------	-----------------------------	------------	-----

## CHARDONNAY

---

### WESTERN AUSTRALIA, MARGARET RIVER, WALLCLIFFE

---

906170	2021	Xanadu 'Steven's Road'	Wallcliffe	220
191825	2021	Xanadu 'Reserve'	Wallcliffe	270
900689	2022	Xanadu 'Reserve'	Wallcliffe	265

### KARRIDALE

---

907755	2023	Gant & Co 'Karridale'	Karridale	145
907702	2024	Gant & Co	Karridale	100
191813	2022	Flowstone 'Queen of the Earth'	Karridale	135
907509	2023	Happs - Three Hills	Karridale	125
902240	2023	Howard Park 'Allingham'	Karridale	220
191792	2022	Stella Bella 'Luminosa' <i>Boodjidup Valley</i>	Karridale	225
901890	2021	Stella Bella 'Suckfizzle' <i>Augusta</i>	Karridale	205
191776	2024	The Next Hundred Years	Karridale	125

### WESTERN AUSTRALIA

---

906882	2024	Dream Bird 'Rocket Science' <i>Ferguson Valley</i>	Geographe	90
907017	2024	Ironcloud 'Rock of Solitude' <i>Ferguson Valley</i>	Geographe	95
191312	2023	Fervor 'Funka Riche'	Pemberton	95
907547	2022	Galafrey 'Reserve' <i>Mount Barker</i>	Great Southern	109
907717	2024	Forest Hill 'Block 8' <i>Mount Barker</i>	Great Southern	125
906602	2022	Lowboi, <i>Porongurup</i>	Great Southern	130
902331	2016	Singlefile 'The Vivienne' <i>Denmark</i>	Great Southern	255
906709	2017	Singlefile 'The Vivienne' <i>Denmark</i>	Great Southern	245
903913	2019	Singlefile 'The Vivienne' <i>Denmark</i>	Great Southern	235
901537	2020	Singlefile 'The Vivienne' <i>Denmark</i>	Great Southern	230
191431	2021	Singlefile 'The Vivienne' <i>Denmark</i>	Great Southern	220

## CHARDONNAY

---

### SOUTH AUSTRALIA

---

903385	2018	Shaw & Smith 'Lenswood Vineyard' <i>Lenswood</i>	Adelaide Hills	255
907057	2023	Shaw & Smith 'Lenswood Vineyard' <i>Lenswood</i>	Adelaide Hills	220
191568	2024	Shaw & Smith 'Lenswood Vineyard' <i>Lenswood</i>	Adelaide Hills	215
191562	2025	Praeter 'Magpie Block'	Southern Fleurieu	105

### TASMANIA

---

900964	2012	Tolpuddle	Coal River Valley	385
19612	2019	Tolpuddle	Coal River Valley	275
191017	2024	Tolpuddle	Coal River Valley	235
191621	2024	Tolpuddle	Coal River Valley	1.5L 485
191441	2021	Ossa	Swansea	205

### AUSTRALIA, MULTI-REGIONAL

---

905954	2018	Penfolds 'Yattarna, Bin 144'	Tasmania   Adelaide Hills	450
904493	2020	Penfolds 'Yattarna, Bin 144'	Tasmania   Adelaide Hills	420
907504	2021	Penfolds 'Yattarna, Bin 144'	Tasmania   Adelaide Hills	1.5L 895

## CHARDONNAY

### VICTORIA

191680	2022	Fighting Gully Road 'Smith's Vineyard'	Beechworth	195
902976	2022	Savaterre 'Frère Cadet'	Beechworth	175
907730	2025	Bannockburn '1314'	Geelong	90
907517	2024	Bannockburn 'S.R.H'	Geelong	235
907560	2024	Bannockburn 'S.R.H'	Geelong	1.5L 465
904548	2024	Bannockburn	Geelong	1.5L 340
905062	2021	by Farr 'Côte Vineyard'	Geelong	425
905892	2022	by Farr 'Côte Vineyard'	Geelong	420
906614	2023	by Farr 'Côte Vineyard'	Geelong	415
907649	2024	by Farr 'Côte Vineyard'	Geelong	410
906542	2023	Cobaw Ridge	Macedon Ranges	230
191453	2022	Crittenden 'Zumma'	Mornington Peninsula	140
191541	2024	Elanto Vineyard, <i>Balnarring</i>	Mornington Peninsula	195
905637	2022	Stonier 'Reserve'	Mornington Peninsula	150
907435	2024	Giant Steps 'Applejack Vineyard'	Yarra Valley	198
191775	2024	Giant Steps 'Bastard Hill Vineyard'	Yarra Valley	1.5L 395
907927	2024	Giant Steps 'Circle of Fifths'	Yarra Valley	140
191751	2024	Mayer	Yarra Valley	150
905064	2020	Mount Mary	Yarra Valley	325
905911	2021	Mount Mary	Yarra Valley	335
906567	2022	Mount Mary	Yarra Valley	325
902905	2019	Yarra Yering	Yarra Valley	245

### NEW ZEALAND

191463	2022	Kumeu River 'Hunting Hill'	Kumeu	255
191977	2023	Blank Canvas 'Reed Vineyard'	Marlborough	150
191580	2022	Carrick 'Organic' <i>Bannockburn</i>	Central Otago	110
906762	2023	Felton Road 'Block 6' <i>Bannockburn</i>	Central Otago	190

# CHARDONNAY

---

## FRANCE, BURGUNDY — PETIT CHABLIS

---

906576 2022 Raoul Gautherin 'La Terre de Mon Père' 150

### CHABLIS

---

907712 2023 Adrien Besson 149  
905849 2022 Roland Lavantureux Vauprin 1.5L 590  
907928 2024 Christian Moreau 190  
191917 2023 Moreau-Naudet 'Vieilles Vignes' Pargues 270  
191404 2023 Moreau-Naudet 'Vieilles Vignes' Pargues 1.5L 570  
904058 2017 Pattes Loup 'Vent d'Ange' 1.5L 510  
904395 2018 Pattes Loup 'Vent d'Ange' 240  
901126 2020 François Raveneau 540  
907728 2023 François Raveneau 575  
901311 2024 Seguinot-Bordet 160  
906327 2021 Testut 'Rive Droite' 210  
907254 2021 Testut 'Vieilles Vignes' 210

### CHABLIS PREMIER CRU, RIGHT BANK

---

905176 2020 Roland Lavantureux Fourchaume 305  
906632 2022 Billaud-Simon Montée de Tonnerre 430  
901775 2018 François Raveneau Montée de Tonnerre 885  
905952 2020 François Raveneau Montée de Tonnerre 995  
907729 2023 François Raveneau Montée de Tonnerre 1,025  
906330 2023 William Fèvre Vaulorent 420

### CHABLIS PREMIER CRU, LEFT BANK

---

905261 2018 Pattes Loup 'Mise Tardive' Beauregard 435  
904390 2017 Pattes Loup Butteaux 430  
906754 2023 Patrick Piuze Butteaux 325  
907744 2013 François Raveneau Butteaux 1,025  
904392 2018 Pattes Loup Côte de Jouan 395  
903253 2023 Daniel Damp & Fils Côte de Léchet 200  
907590 2023 Moreau-Naudet Forêts 345  
906952 2020 Patrick Piuze Forêts 305  
190930 2014 François Raveneau Forêts 1,390  
905119 2020 Raoul Gautherin Vaillons 235  
905257 2020 Moreau-Naudet Vaillons 295  
905266 2020 Testut Vaillons 285  
191690 2019 Jérémy Arnaud Vau de Vey 295

## CHARDONNAY

---

### FRANCE, BURGUNDY – CHABLIS GRAND CRU

---

191499 2021 Jean-Paul & Benoît Droin ‘Hommage à Louis’ 685

### BOUGROS GRAND CRU

---

905124 2023 William Fevre ‘Côte Bouguerots’ 740

### LES CLOS GRAND CRU

---

191555 2020 Christian Moreau 515

905638 2021 Christian Moreau 545

907929 2023 Christian Moreau 555

906937 2022 François Raveneau 1,550

### GRENOUILLE GRAND CRU

---

190537 2015 Jean-Paul & Benoît Droin 475

### LES PREUSES GRAND CRU

---

191195 2015 Chanson 275

905590 2020 Lucien Le Moine 935

### VALMUR GRAND CRU

---

190541 2014 Jean-Paul & Benoît Droin 395

190542 2015 Jean-Paul & Benoît Droin 475

907589 2023 Moreau-Naudet 650

190307 2022 Billaud-Simon 690

### VAUDÉSIR GRAND CRU

---

190546 2015 Jean-Paul & Benoît Droin 475

191457 2017 Raoul Gautherin 470

906040 2020 Raoul Gautherin 1.5L 920

# CHARDONNAY

---

## FRANCE, CHAMPAGNE – CÔTEAUX CHAMPENOIS

---

901874 2015 Benoit Marguet 'Ambonnay' Ambonnay 265

## BURGUNDY – VIN DE TABLE

---

191837 2014 Prieuré Roch 'Le Cloud' Ladoix 320

## BOURGOGNE

---

903701 2017 Bernard-Bonin 'Initiales B.B.' 435

191730 2018 Bernard-Bonin 'Initiales B.B.' 495

906026 2020 Bernard-Bonin 'Initiales B.B.' 725

907363 2022 Antoine Jobard 345

905463 2020 Hubert Lamy 'Les Chataigners' 265

905572 2020 Lucien Le Moine 330

906885 2022 Domaine Leflaive 395

906771 2022 Pierre-Yves Colin-Morey 255

191498 2019 Jean-Marc Roulot 295

904657 2019 Etienne Sauzet 220

## BOURGOGNE CÔTE-D'OR

---

906839 2022 Bachelet-Monnot 250

904654 2019 Henri Germain et Fils 225

## CÔTE DE NUITS PREMIER CRU

---

904272 2016 De La Vougeraie 'Le Clos Blanc de Vougeot' *Monopole* Vougeot 655

## CHARDONNAY

---

### FRANCE, BURGUNDY – MÂCONNAIS, MÂCON-VILLAGES

---

191389	2007	Guffens-Heynen 'Le Chavigne'	Mâcon-Pierreclos	325
191107	2020	Les Héritiers du Comte Lafon 'Clos de la Crochette'	Mâcon-Villages	1.5L 385

---

### POUILLY-FUISSÉ, FUISSÉ

---

903775	2016	Jules Desjournays 'Vignes de la Côte'		430
191681	2017	Jules Desjournays 'Vignes de la Côte'		390
906023	2018	Jules Desjournays 'Vignes de la Côte'		450
906024	2019	Jules Desjournays 'Vignes de la Côte'		440
191669	2018	Jules Desjournays	Vignes Blanches	390
906022	2019	Jules Desjournays	Vignes Blanches	495
191185	2017	Thibert	Vignes Blanches	270
191376	2018	Thibert 'Les Cras'	Vers Cras, - Vivarais, Clos Gaillard	290
904233	2017	Thibert	Les Ménétrières	325
191393	2018	Thibert	Les Ménétrières	330
191375	2019	Thibert	Les Ménétrières	340

---

### POUILLY-LOCHÉ

---

191662	2018	Jules Desjournays		350
--------	------	-------------------	--	-----

---

### POUILLY-VINZELLES

---

903780	2016	Jules Desjournays	Les Longeays	370
191724	2018	Jules Desjournays	Les Longeays	350
906025	2019	Jules Desjournays	Les Longeays	365
191392	2018	Thibert	Les Longeays	275

---

### SAINT-VÉРАН

---

191740	2018	Jules Desjournays		335
907932	2023	Saumaize-Michelin		170
904232	2017	Thibert 'Bois de Fée'		235

---

### VIRÉ-CLESSÉ

---

905116	2017	Domaine de la Bongran 'Cuvée E.J. Thevent'	Quintaine	285
--------	------	--	-----------	-----

---

### CÔTE DE CHALONNAISE, RULLY PREMIER CRU

---

906088	2020	Saint-Jacques	Marissou	1.5L 425
--------	------	---------------	----------	----------

# CHARDONNAY

---

## FRANCE, BURGUNDY – HAUTES-CÔTE DE BEAUNE

---

902366	2020	Pierre-Yves Colin-Morey 'Au Bout Du Monde'		325
905768	2021	Pierre-Yves Colin-Morey 'Au Bout Du Monde'		315
906497	2022	Pierre-Yves Colin-Morey 'Au Bout Du Monde'		305
907275	2023	Pierre-Yves Colin-Morey 'Au Bout Du Monde'		295
191786	2020	Cornu		165
903793	2018	Etienne Sauzet 'Jardin du Calvaire'		285

## CÔTE DE BEAUNE

---

902387	2017	Pierre-Yves Colin-Morey 'Les Belles Filles'	Pernand-Vergelesses	295
191639	2011	Ponsot 'Cuvée de la Mésange'	Saint-Romain	285
905498	2020	Domaine des Croix 'Combe Bazin'	Saint-Romain	270

## CÔTE DE BEAUNE PREMIER CRU

---

904273	2018	Bouchard 'Beaune du Château'	Beaune	230
191190	2015	Chanson 'Clos des Mouches'	Beaune	450
901201	2016	Chanson 'Clos des Mouches'	Beaune	425
902388	2017	Pierre-Yves Colin-Morey 'Sous Frétilles'	Pernand-Vergelesses	355

## MONTHÉLIE

---

906037	2017	Potinet-Ampeau		240
906398	2020	Pierre-Yves Colin-Morey		340

## AUXEY-DURESSES

---

904984	2020	Benjamin Leroux		230
--------	------	-----------------	--	-----

## CORTON-CHARLEMAGNE GRAND CRU

---

191135	2004	Bertagna		450
195712	2018	Bonneau du Martray		2,850
191571	2020	Bonneau du Martray		2,950
191572	2022	Bonneau du Martray		3,450
905505	2020	Domaine des Croix		1,105
191281	2010	Dubreuil-Fontaine Père et Fils		390
191314	2012	Follin-Arbelet		560
191316	2019	Lucien Le Moine		1,670
191758	2007	Tollot-Beaut		425

## CORTON GRAND CRU

---

191311	2019	Lucien Le Moine		1,365
--------	------	-----------------	--	-------

## CHARDONNAY

---

### FRANCE, BURGUNDY – CORTON VERGENNES GRAND CRU

---

902565 2017 Chanson 620

### SAINT-AUBIN

---

903849 2019 Pierre-Yves Colin-Morey 'Le Banc' 380

906399 2021 Pierre-Yves Colin-Morey 405

906773 2022 Pierre-Yves Colin-Morey 395

901512 2023 Pierre-Yves Colin-Morey 385

905464 2020 Hubert Lamy 'La Princée' 345

### SAINT-AUBIN PREMIER CRU

---

191308 2022 Pierre-Yves Colin-Morey La Chatenière 610

191975 2015 Hubert Lamy 'Vieilles Vignes' Clos de la Chatenière 1,5L 800

906770 2022 Pierre-Yves Colin-Morey Les Champlots 525

905497 2020 Hubert Lamy Les Frionnes 410

903899 2019 Maison Morey-Coffinet Les Frionnes 325

904990 2020 Maison Morey-Coffinet Les Frionnes 340

906072 2020 Guy Amiot & Fils En Remilly 540

906236 2021 Pierre-Yves Colin-Morey 'Hommage à Marguerite' 495

906769 2022 Pierre-Yves Colin-Morey 'Hommage à Marguerite' 485

### MEURSAULT

---

906031 2020 Bernard-Bonin 'Le Rencontre' 1,150

191732 2018 Bernard-Bonin 'Vieilles Vignes' 590

191379 2019 Bernard-Bonin 'Vieilles Vignes' 595

191374 2022 Pierre-Yves Colin-Morey 650

190609 2014 Henri Germain et Fils 325

907336 2022 Antoine Jobard 750

907651 2022 Michel Lafarge 'Vendanges Sélectionnées' 395

191451 2009 Dominique Lafon 320

191490 2013 Benjamin Leroux 350

191239 2013 Comtes Lafon Clos de la Barre 865

904950 2019 Comtes Lafon Clos de la Barre 830

907500 2022 Comtes Lafon Clos de la Barre 820

191301 2020 Vincent Dancer Les Corbins 450

191573 2015 Lucien Muzard & Fils Meix Chavaux 260

901348 2016 Lucien Muzard & Fils Meix Chavaux 255

191302 2020 Vincent Dancer Les Grands Charrons 495

# CHARDONNAY

## FRANCE, BURGUNDY – MEURSAULT

905270	2020	Roux Père & Fils	Les Grands Charrons	435
191940	2014	Bellene	Les Forges	290
904656	2019	Henri Germain et Fils	Limozin	450
901861	2014	Bernard-Bonin	Les Tillets	730
191418	2019	Bernard-Bonin	Les Tillets	760
903698	2018	Jean-Marc Roulot	Vireuils	770

## MEURSAULT PREMIER CRU

191589	2019	Comtesse de Chérisey, <i>Monopole</i>	Blagny - La Genelotte	920
906032	2020	Comtesse de Chérisey, <i>Monopole</i>	Blagny - La Genelotte	1,140
901883	2015	Récolte du Domaine Olivier Leflaive	Blagny - Sous Le Dos D'Âne	600
191196	2015	Chanson	Charmes	430
191408	2022	Antoine Jobard	Charmes	1,350
905074	2019	Olivier Leflaive	Charmes	825
191677	2019	Bernard-Bonin	Les Charmes-Dessus	1,265
906027	2020	Bernard-Bonin	Les Charmes-Dessus	3,095
902917	2018	Bernard-Bonin	Les Genevrières	1,050
191701	2019	Bernard-Bonin	Les Genevrières	1,265
906028	2020	Bernard-Bonin	Les Genevrières	3,095
191310	2019	Lucien Le Moine	Genevrières	1,360
905589	2020	Lucien Le Moine	Genevrières	1,350
191419	2022	Antoine Jobard	Genevrières	2,350
901198	2019	Benjamin Leroux	Genevrières	870
901374	2016	François Mikulski	Genevrières	935
191197	2015	Chanson	Perrières	545
191293	2019	Vincent Dancer	Perrières	1,240
191984	2016	Thierry et Pascale Matrot	Perrières	550
191536	2010	Château de Meursault	Perrières	495
903191	2018	Maison Morey-Coffinet	Perrières	1,070
9049967	2020	Maison Morey-Coffinet	Perrières	1,095
191309	2019	Lucien Le Moine	Les Plures	790
901052	2016	Benjamin Leroux	Les Porusot	620
901375	2016	François Mikulski	Poruzots	750

## CHARDONNAY

---

### FRANCE, BURGUNDY – PULIGNY-MONTRACHET

---

906811	2022	Bachelet-Monnot		495
901658	2015	Benoit Ente		545
191727	2019	Benoit Ente		520
901872	2016	Vincent Girardin		370
903729	2018	Domaine Leflaive		570
904286	2019	Domaine Leflaive		610
901804	2020	Domaine Leflaive		670
906781	2022	Domaine Leflaive		685
901884	2014	Olivier Leflaive		380
903739	2018	Etienne Sauzet		535
191782	2019	Etienne Sauzet		480

### PULIGNY-MONTRACHET PREMIER CRU

---

904287	2019	Domaine Leflaive	Clavoillon	830
901657	2015	Benoit Ente	Clos de la Truffière	1,070
902689	2016	Benoit Ente	Clos de la Truffière	1,055
191731	2019	Benoit Ente	Clos de la Truffière	1,145
191613	2020	Comtesse de Chérisey	Les Chamulaux	1,140
904996	2020	Morey-Coffinet	Les Combettes	835
905495	2020	Dujac	Les Combettes	720
191548	2020	Domaine Leflaive	Les Combettes	1,550
191607	2019	Comtesse de Chérisey	Hameau de Blagny	960
902378	2017	Jean-Louis Chavy	Les Folatières	435
904428	2019	Dujac	Les Folatières	640
901885	2015	Récolte du Domaine Olivier Leflaive	Les Folatières	860
191618	2020	Simon Colin	Les Perrières	710
901886	2015	Récolte du Domaine Olivier Leflaive	Les Pucelles	970
901843	2020	Domaine Leflaive	Les Pucelles	2,050
904995	2020	Morey-Coffinet	Les Pucelles	835
191543	2020	Etienne Sauzet	Les Referts	995

# CHARDONNAY

---

## FRANCE, BURGUNDY — CHASSAGNE-MONTRACHET

---

906812	2022	Bachelet-Monnot		485
191595	2020	Simon Colin		465
906328	2021	Simon Colin		485
907552	2022	Simon Colin		495
906403	2021	Pierre-Yves Colin-Morey 'Vieilles Vignes'		595
907327	2022	Pierre-Yves Colin-Morey 'Vieilles Vignes'		605
901659	2015	Benoit Ente		545
191726	2019	Benoit Ente		530
191360	2014	Vincent Girardin 'Les Vieilles Vignes'		265
191742	2020	Bernard Moreau et Fils		420
900031	2022	Morey-Coffinet		470
906406	2021	Caroline Morey	Chambrees	595
191521	2020	Marc Morey		460
191512	2020	Etienne Sauzet	Les Encégnières	530

## CHARDONNAY

### FRANCE, BURGUNDY — CHASSAGNE-MONTRACHET PREMIER CRU

906075	2020	Guy Amiot & Fils	Les Baudines	580
906314	2021	Morey-Coffinet	Blanchot-Dessus	1,180
904991	2020	Morey-Coffinet	En Cailleret	550
906537	2022	Blain-Gagnard	Caillerets	510
191620	2023	Paul Pillot	Caillerets	1,025
191601	2020	Simon Colin	Les Chaumées	620
906331	2021	Simon Colin	Les Chaumées	645
907553	2022	Simon Colin	Les Chaumées	665
907555	2022	Simon Colin	Les Chaumées – Clos St-Abdon	795
902661	2017	Caroline Morey	Les Chaumées	580
902563	2017	Chanson	Les Chenevottes	360
904994	2020	Morey-Coffinet	Dent de Chien	840
903192	2022	Morey-Coffinet	Dent de Chien	1,100
191783	2020	Bernard Moreau et Fils	Grandes Ruchottes	1,230
191627	2023	Paul Pillot	Grandes Ruchottes	1,025
903579	2022	Pierre-Yves Colin-Morey	Maltroie	850
191345	2019	Lucien Le Moine	Morgeot	725
190597	2014	Henri Germain et Fils	Morgeot – Les Fairendes	430
907349	2022	Pierre-Yves Colin-Morey	Morgeot – Les Fairendes	895
909991	2019	Morey-Coffinet	En Remilly	560
903900	2018	Morey-Coffinet	La Romanée	595
904992	2020	Morey-Coffinet	La Romanée	620
903873	2022	Morey-Coffinet	La Romanée	750
191303	2019	Vincent Dancer	La Romanée	895
191764	2020	Bernard Moreau et Fils	Les Vergers	650
191515	2020	Marc Morey	Les Vergers	590
191602	2020	Simon Colin	Les Vergers	605
906332	2021	Simon Colin	Les Vergers	650
907554	2022	Simon Colin	Les Vergers	665
191628	2010	Jean-Marc Pillot ‘Clos Saint Marc’	Les Vergers	545
191631	2013	Jean-Marc Pillot ‘Clos Saint Marc’	Les Vergers	570
901306	2016	Jean-Marc Pillot ‘Clos Saint Marc’	Les Vergers	595
191204	2018	Jean-Marc Pillot ‘Clos Saint Marc’	Les Vergers	605
191513	2020	Marc Morey	En Virondot	610
906405	2021	Pierre-Yves Colin-Morey	Chenevottes, Morgeot, Baudines	870

# CHARDONNAY

---

## FRANCE, BURGUNDY – SANTENAY

---

906074 2020 Guy Amiot & Fils ‘Vieilles Vignes’ 270

## BÂTARD-MONTRACHET GRAND CRU

---

905680 2020 Domaine Leflaive 4,300

904986 2020 Benjamin Leroux 1.5L 5,445

191599 2018 Morey-Coffinet 2,255

191600 2022 Morey-Coffinet 2,990

191989 2018 De La Vougeraie 1,980

## BIENVENUES-BÂTARD-MONTRACHET GRAND CRU

---

191986 2016 De La Vougeraie 2,035

191933 2018 De La Vougeraie 1,980

## CHEVALIER-MONTRACHET GRAND CRU

---

191550 2020 Domaine Leflaive 5,565

## CRIOTS-BÂTARD-MONTRACHET GRAND CRU

---

191191 2015 Chanson 1,535

902564 2017 Chanson 1,545

905591 2020 Lucien Le Moine 3,900

## MONTRACHET GRAND CRU

---

190039 2004 Henri Boillot 1,850

190952 2001 Domaine de la Romanée-Conti 11,825

191693 2003 Domaine de la Romanée-Conti 14,410

## GERMANY

---

191179 2021 Bernhard Huber ‘Malterdinger’ *Breisgau* Baden 220

191169 2022 Bernhard Huber ‘Alte Reben’ *Breisgau* Baden 385

907856 2023 Franz Keller ‘Oberbergener Bassgeige, iLage’ *Kaiserstuhl* Baden 165

907211 2021 Hansjörg Rebholz ‘R’ Pfalz 340

269474 2022 Carsten Saalwächter, *Ingelheim* Rheinhessen 295

## UNITED STATES, CALIFORNIA, NORTH COAST, MENDOCINO COUNTY

---

268232 2019 Maggy Hawk ‘Skycrest Vineyard’ Anderson Valley 290

## CHARDONNAY

---

### UNITED STATES, NORTH COAST, SONOMA COUNTY

---

174521	2021	Peter Michael 'Mon Plaisir'	Knights Valley	495
191814	2022	DuMol 'Wester Reach'	Russian River Valley	345
191306	2020	Failla 'Olivet Ranch'	Russian River Valley	285
907670	2022	Kistler 'Trenton Roadhouse'	Russian River Valley	895
907671	2022	Kistler 'Vine Hill'	Russian River Valley	895
191800	2021	Lioco 'Estero'	Russian River Valley	280
905219	2019	Ramey	Russian River Valley	285
905191	2019	Ramey 'Rochioli Vineyard'	Russian River Valley	515
905230	2019	Ramey 'Woolsey Road Vineyard'	Russian River Valley	550
191789	2022	Williams Selyem 'Drake Estate Vineyard'	Russian River Valley	755
845210	2021	Aubert 'Lauren Vineyard'	Sonoma Coast	925
909871	2019	Ceritas 'Charles Heintz Vineyard'	Sonoma Coast	520
906964	2022	Ceritas 'TBH'	Sonoma Coast	470
906902	2022	DuMol 'Estate Vineyard'	Sonoma Coast	420
191305	2020	Failla	Sonoma Coast	225
268962	2023	Kistler 'Les Noisetiers'	Sonoma Coast	450
191496	2013	Littorai 'Charles Heintz Vineyard'	Sonoma Coast	395
191495	2021	Littorai 'B.A. Thieriot Vineyard'	Sonoma Coast	535
907003	2022	Littorai 'B.A. Thieriot Vineyard'	Sonoma Coast	540
907870	2023	Littorai 'B.A. Thieriot Vineyard'	Sonoma Coast	555
906915	2023	Peay Vineyards 'Maritima'	West Sonoma Coast	410

---

### NORTH COAST, NAPA COUNTY, NAPA VALLEY, NAPA VALLEY FLOOR

---

903704	2016	Hyde de Villaine 'Hyde Vineyard'	Carneros	435
905231	2019	Ramey 'Hyde Vineyard'	Carneros	520
907669	2022	Kistler 'Hudson Ranch'	Carneros	895
191687	2022	Frog's Leap 'Shale and Stone, Truchard Vineyard'	Carneros	265
907463	2021	Nickel & Nickel 'Truchard Vineyard'	Carneros	350
191296	2021	Far Niente	Oakville	395

---

### NORTH COAST, NAPA COUNTY, NAPA VALLEY, MAYACAMAS MOUNTAINS

---

268884	2022	Mayacamas	Mt. Veeder	450
191694	2019	Stony Hill	Spring Mountain	590

---

### NORTH COAST, NAPA COUNTY, NAPA VALLEY, VACA MOUNTAINS

---

652411	2021	Konsgaard	Atlas Peak	1,150
191619	2020	Pahlmeyer	Atlas Peak	650

# CHARDONNAY

---

## UNITED STATES, CALIFORNIA, CENTRAL COAST, SANTA CRUZ COUNTY

---

904504	2020	Arnot-Roberts 'Trout Gulch Vineyard'	Santa Cruz Mountains	385
905194	2021	Arnot-Roberts 'Trout Gulch Vineyard'	Santa Cruz Mountains	370
905232	2020	Kutch 'Trout Gulch Vineyard'	Santa Cruz Mountains	345
263704	2016	Mount Eden	Santa Cruz Mountains	365
266705	2016	Mount Eden	Santa Cruz Mountains	1.5L 845
191774	2019	Ridge 'Corralitos'		330

---

## CENTRAL COAST, SANTA BARBARA COUNTY

---

906536	2020	Donnachadh	Sta. Rita Hills	380
906886	2021	Racines 'Wenzlau Family Vineyard'	Sta. Rita Hills	530
191557	2020	Sandhi 'Patterson'	Sta. Rita Hills	470
905857	2020	Sandhi 'Romance'	Sta. Rita Hills	695
907428	2022	Sandhi 'Romance'	Sta. Rita Hills	685
903271	2018	Sandhi 'Sanford & Benedict'	Sta. Rita Hills	325
904451	2019	Sandhi 'Sanford & Benedict'	Sta. Rita Hills	335
194008	2023	Sea Smoke 'Estate Vineyard'	Sta. Rita Hills	370

---

## CENTRAL COAST, MONTEREY AND SAN LUIS OBISPO COUNTY

---

906803	2021	Chamisal Vineyards		99
--------	------	--------------------	--	----

---

## OREGON, WILLAMETTE VALLEY

---

904304	2017	OO Wines 'EGW'		670
907427	2022	Bergström 'Old Stones'		270
906520	2020	Domaine Serene 'Evenstad Reserve'	Dundee Hills	455
902321	2021	Cristom	Eola-Amity Hills	270
191286	2017	Evening Land 'Summum, Seven Springs Estate'	Eola-Amity Hills	495
191554	2021	Evening Land 'Summum, Seven Springs Estate'	Eola-Amity Hills	540
907429	2022	Evening Land 'Summum, Seven Springs Estate'	Eola-Amity Hills	535
905196	2021	Evening Land 'Seven Springs'	Eola-Amity Hills	285
904453	2020	Salem Wine Co.	Eola-Amity Hills	180

---

## SOUTH AFRICA, COASTAL REGION, WESTERN CAPE

---

191125	2022	Alheit 'Vine Garden, Field Blend' <i>Hemel-en-Aarde Ridge</i>	Walker Bay	170
906713	2019	Capensis 'Fijnbosch'	Stellenbosch	470

## ROSÉ

---

### AUSTRALIA

---

789463	2025	Deep Woods, <i>Yallingup</i>	Tempranillo	Margaret River, WA	85
79034	2023	Swinney, <i>Frankland River</i>	Mourvèdre	Great Southern, WA	1.5L 285
79017	2024	Swinney, <i>Frankland River</i>	Mourvèdre	Great Southern, WA	145
789453	2025	MMAD	Grenache Blend	McLaren Vale, SA	110
789460	2025	Rockford	Alicante Bouchet	Barossa Valley, SA	95

### FRANCE

---

789077	2024	Pierre-Yves Colin-Morey	Pinot Noir	Burgundy	215
789103	2023	Lampyres 'Margot' <i>Vin de France</i>	Grenache Carignan Bl.	Languedoc-Roussillon	140
789408	2024	Caves D'Esclans 'Whispering Angel'	Grenache Blend	Côtes de Provence	135
789405	2022	Clos Cibonne 'Tradition'	Tibouren	Provence	190
789283	2021	Clos Ste Magdeleine, <i>Cassis</i>	Grenache Blend	Provence	180
79033	2024	Pibarnon, <i>Bandol</i>	Mourvèdre Blend	Provence	245
789474	2024	La Suffrène, <i>Bandol</i>	Mourvèdre Blend	Provence	140

### SPAIN

---

79019	2020	Dominio de Aguila 'Picaro, Clarete'	Tempranillo Blend	Ribera del Duero	145
789175	2022	Las Pedreras 'Arquitón' <i>Cebreros</i>	Grenache	Sierra de Gredos	135

### ITALY

---

789009	2023	Gianni Doglia 'Il Rosé'	Freisa	Piedmont	99
--------	------	-------------------------	--------	----------	----

## ORANGE

---

### FRANCE

---

907005	2020	La Grange de L'Oncle Charles 'Mille Lieux' Field Blend	Alsace	141
907006	2020	La Grange de L'Oncle Charles 'L.V.d.A.' Gewürztraminer Blend	Alsace	175

## [ CHILLED ] REDS

---

### AUSTRALIA

---

284012	2024	Vignerons Schmölder & Brown	Barbera	Beechworth, VIC	105
281164	2024	Rouleur 'Strawberry Fields' <i>Whitlands</i>	Pinot Meunier	King Valley, VIC	95

### FRANCE

---

282770	2022	Thibault Ducroux 'En Roue Libre'	Gamay	Beaujolais	121
298253	2023	Lampyres 'Soleil le Vent' <i>Vin de France</i>	Syrah Blend	Languedoc-Roussillon	140

### ITALY

---

297839	2023	Venchiarezza	Schioppettino	Friuli-Venezia Giulia	95
--------	------	--------------	---------------	-----------------------	----

### SPAIN

---

283260	2021	Comando G 'La Bruja' <i>Sierra de Gredos</i>	Garnacha	Vinos de Madrid	125
--------	------	--	----------	-----------------	-----

### SOUTH AFRICA

---

298751	2023	Natte Valleij 'Nat'	Pinotage	Coastal Region	110
--------	------	---------------------	----------	----------------	-----

## GAMAY AND BLENDS

---

### AUSTRALIA

---

268311	2024	Mayer	Yarra Valley, VIC	145
--------	------	-------	-------------------	-----

### FRANCE, BURGUNDY – BEAUJOLAIS

---

252770	2022	Thibault Ducroux ‘En Roue Libre’	Beaujolais	121
261505	2023	Lafarge-Vial	Chiroubles	175
261504	2023	Lafarge-Vial ‘Clos Vernay’	Fleurie	270
261506	2023	Lafarge-Vial ‘La Joie du Palais’	Fleurie	270
252664	2016	Jules Desjournays ‘Sacré Graal’	Fleurie	515
266586	2022	Thibault Ducroux	Fleurie	160
267706	2023	Daniel Bouland ‘Corcelette, Vieilles Vignes, Sablé’	Morgon	145
258554	2021	Jean-Marc Burgaud ‘Les Charmes’	Morgon	146
259642	2021	Jean-Marc Burgaud ‘Côte du Py’	Morgon	185
266587	2021	Thibault Ducroux ‘Corcelette’	Morgon	180
269612	2022	Thibault Ducroux ‘Corcelette’	Morgon	175
252668	2016	Jules Desjournays ‘Styx’	Moulin-à-Vent	520

### BURGUNDY

---

259577	2022	Michel Lafarge ‘L’Exception’	Passetoutgrain	165
269392	2022	Michel Lafarge ‘Anthologie’	Passetoutgrain	1.5L 395
261026	2022	Marquis d’Angerville	Passetoutgrain	260

### UNITED STATES, CALIFORNIA

---

268967	2023	Arnot-Roberts, <i>El Dorado</i>	Sierra Nevada Foothills	195
252482	2021	Pax Mahle Wines ‘Alta Monte’	Sonoma County	255

# PINOT NOIR

---

## WESTERN AUSTRALIA

---

257683	2022	Picardy ‘Tête de Cuvée’	Pemberton	250
262239	2023	Picardy	Pemberton	160

## GREAT SOUTHERN

---

269876	2024	De Vesé ‘Single Vineyard’	Porongurup	115
254013	2024	Sheperd’s Hut ‘Michael Mayo’	Porongurup	135

## VICTORIA, HENTY

---

297928	2021	Hochkirch ‘Maximus’	Henty	155
--------	------	---------------------	-------	-----

## BALLARAT

---

269092	2023	Eastern Peake ‘Intrinsic’	Ballarat	180
--------	------	---------------------------	----------	-----

## MACEDON RANGES

---

252533	2023	Bindi ‘Dixon’	Macedon Ranges	185
261533	2022	Place of Changing Winds ‘Tradition’ <i>Pinot Noir</i> / <i>Shiraz</i>	Macedon Ranges	145
287022	2022	Place of Changing Winds ‘Between Two Mountains’	Macedon Ranges	1.5L 640
267020	2022	Place of Changing Winds ‘Beyond the Forest’	Macedon Ranges	525

## GEELONG

---

299237	2024	Bannockburn ‘Serré’	Geelong	235
256290	2024	Bannockburn ‘Serré’	Geelong	1.5L 465
284114	2024	Bannockburn	Geelong	1.5L 340
269380	2023	by Farr ‘Côte Vineyard’	Geelong	410
267606	2022	by Farr ‘Tout Prés’	Geelong	395
269379	2023	by Farr ‘Tout Prés’	Geelong	410
259648	2024	Mulline	Geelong	105
258515	2024	Mulline ‘Barrabool’	Geelong	145

## PINOT NOIR

---

### VICTORIA, YARRA VALLEY

---

252815	2023	Gembrook Hill 'I.J.M'	Yarra Valley	245
252818	2023	Gembrook Hill 'J.K.M'	Yarra Valley	240
269615	2024	Gembrook Hill 'Village'	Yarra Valley	115
269299	2023	Mount Mary	Yarra Valley	430

### MORNINGTON PENINSULA

---

264053	2024	Elanto Vineyard, <i>Balnarring</i>	Mornington Peninsula	195
258012	2024	Elanto Vineyard, <i>Balnarring</i>	Mornington Peninsula	1.5L 390
268958	2023	Hurley Vineyard 'Garamond' <i>Balnarring</i>	Mornington Peninsula	275
268959	2023	Hurley Vineyard 'Homage' <i>Balnarring</i>	Mornington Peninsula	235
253483	2024	Moorooduc Estate 'Devil Bend Creek'	Mornington Peninsula	95
262242	2024	Scorpo 'Noirien'	Mornington Peninsula	100

### TASMANIA

---

269221	2024	Giant Steps	Coal River Valley	215
260507	2024	Tolpuddle	Coal River Valley	235
261994	2024	Tolpuddle	Coal River Valley	1.5L 485
269040	2024	Mewstone	D'Entrecasteaux Channel	180
269029	2024	Chatto 'Bird'	Pipers River	195

# PINOT NOIR

---

## NEW ZEALAND

---

268162	2022	Burn Cottage 'Burn Cottage Vineyard' <i>Lowburn</i>	Central Otago	230
267211	2022	Burn Cottage 'Moonlight Race' <i>Lowburn / Bannockburn</i>	Central Otago	180
268983	2024	Felton Road, <i>Bannockburn</i>	Central Otago	220
268985	2024	Felton Road 'Block 3' <i>Bannockburn</i>	Central Otago	320
261535	2024	Felton Road 'Block 5' <i>Bannockburn</i>	Central Otago	330
267603	2023	Felton Road 'Calvert' <i>Bannockburn</i>	Central Otago	275
261531	2024	Felton Road 'Calvert' <i>Bannockburn</i>	Central Otago	265
267189	2023	Felton Road 'Cornish Point' <i>Bannockburn</i>	Central Otago	275
298984	2024	Felton Road 'Cornish Point' <i>Bannockburn</i>	Central Otago	265
67166	2023	Felton Road 'MacMuir' <i>Bannockburn</i>	Central Otago	295
299091	2024	Felton Road 'MacMuir' <i>Bannockburn</i>	Central Otago	285
298939	2024	Two Paddocks 'Picnic'	Central Otago	115
269162	2019	Ata Rangi 'McCrone Vineyard'	Martinborough	380
269159	2022	Ata Rangi	Martinborough	285
299378	2024	Craggy Range 'Te Muna Road'	Martinborough	150
269108	2022	Dog Point Vineyard	Marlborough	150
264152	2016	Pyramid Valley 'Angel Flower' <i>Waipara Valley</i>	North Canterbury	345

## PINOT NOIR

---

### FRANCE, BURGUNDY – BOURGOGNE ROUGE

---

67954	2022	Robert Chevillon	295
253013	2022	Pierre Labet ‘Vieilles Vignes’	255
252879	2019	Lucien Le Moine	310
265959	2020	Lucien Le Moine	305
268863	2022	Denis Mortet ‘Cuvée Noble Souche’	340
261517	2022	Paul Pillot	240
253598	2022	Jean-Claude Ramonet	235

### BOURGOGNE ROUGE CÔTE-D’OR

---

260520	2023	Fabien Coche	225
264905	2022	Morey-Coffinet	195

### HAUTES-CÔTE DE NUITS

---

258477	2022	David Duband ‘Louis Auguste’	235
252499	2019	Sylvain Cathiard & Fils ‘Les Dames Huguette’	440
264901	2020	Sylvain Cathiard & Fils ‘Les Dames Huguette’	460
267723	2022	Sylvain Cathiard & Fils ‘Les Dames Huguette’	470
269868	2023	Sylvain Cathiard & Fils ‘Les Dames Huguette’	480
252496	2019	Sylvain Cathiard & Fils ‘Aux Chaumes’	380
264922	2020	Sylvain Cathiard & Fils ‘Aux Chaumes’	410
269869	2023	Sylvain Cathiard & Fils ‘Aux Chaumes’	450
259486	2020	Laurent Roumier ‘La Poirelotte’	270

# PINOT NOIR

---

## FRANCE, BURGUNDY — MARSANNAY

---

269883	2023	Derey Frères	Les Champs Perdrix	245
253582	2019	Méo-Camuzet Frère & Soeurs		310
259641	2023	Méo-Camuzet		350

## FIXIN PREMIER CRU

---

257223	2022	Joliet, <i>Monopole</i>	Clos de la Perrière	340
268865	2022	Denis Mortet 'Vieilles Vignes'		445

## GEVREY-CHAMBERTIN

---

258412	2019	Louis Boillot & Fils		415
268877	2022	Denis Mortet 'Mes Cinq Terroirs'		690
257454	2007	Serafin Pere & Fils 'Vieilles Vignes'		410
256916	2015	Trapet Père & Fils 'Ostrea'		1.5L 1,060

## GEVREY-CHAMBERTIN PREMIER CRU

---

268907	2022	Denis Mortet		1,210
263897	2019	Taupenot-Merme	Bel Air	755
253977	2006	Bruno Clair	Cazetiers	620
268348	2022	Dujac	Aux Combottes	1,090
257063	2015	Sylvie Esmonin	Clos Saint-Jacques	765
363769	2018	Louis Jadot	Clos Saint-Jacques	1,095

## PINOT NOIR

---

### FRANCE, BURGUNDY – CHAMBERTIN GRAND CRU

---

258506	2012	David Duband	1,250
251864	2012	Denis Mortet	2,420
262458	2017	Armand Rousseau	8,625
253564	1999	Trapet Père & Fils	2,050
256915	2015	Trapet Père & Fils	1,650

### MAZIS-CHAMBERTIN GRAND CRU

---

255862	2010	Armand Rousseau	2,995
--------	------	-----------------	-------

### CHAMBERTIN-CLOS DE BÉZE GRAND CRU

---

253825	2006	Bruno Clair	1,210
258518	2016	Perrot-Minot	4,380
253356	2015	Gérard Raphet	1,595

### CHAPELLE-CHAMBERTIN GRAND CRU

---

253088	2009	Philippe Livera	655
253280	2015	Perrot-Minnot	1,770

### CHARMES-CHAMBERTIN GRAND CRU

---

252524	2010	Chanson	715
258504	2012	David Duband	1,370
257224	2015	Lignier-Michelot	1,680
258511	2016	Lignier-Michelot	1,755
252812	2013	Geantet-Pansiot	875
253358	2015	Gérard Raphet	715

### GRIOTTE-CHAMBERTIN GRAND CRU

---

252018	2012	Ponsot	2,915
--------	------	--------	-------

### LATRICIÈRES-CHAMBERTIN GRAND CRU

---

259904	2008	Arnoux-Lachaux	1,815
258505	2012	David Duband	1,450
258779	2011	Leroy	15,710

### MAZOYÈRES-CHAMBERTIN GRAND CRU

---

253284	2015	Perrot-Minnot	1,660
--------	------	---------------	-------

# PINOT NOIR

---

## FRANCE, BURGUNDY — MOREY-SAINT-DENIS

---

252353	2015	Amiot-Servelle		310
297093	2021	Dujac		490
268350	2022	Dujac		470
253075	2015	Lignier-Michelot	'Vieilles Vignes'	370
260512	2017	Lignier-Michelot	'En la Rue de Vergy'	380
253320	2012	Ponsot	'Cuvée des Grives'	500

---

## MOREY-SAINT-DENIS PREMIER CRU

---

297170	2021	Dujac		795
268349	2022	Dujac		825
260259	2016	Arlaud	Aux Cheseaux	380
253073	2015	Lignier-Michelot	Aux Cheseaux	655
258508	2016	Lignier-Michelot	Aux Cheseaux	650
260516	2017	Lignier-Michelot	Aux Cheseaux	645
253074	2015	Lignier-Michelot	Les Faconnières	655
258507	2016	Lignier-Michelot	Les Faconnières	650
260515	2017	Lignier-Michelot	Les Faconnières	645
251831	2011	Mommessin, <i>Monopole</i>	La Forges de Tart	1,100
260876	2016	Mommessin, <i>Monopole</i>	La Forges de Tart	1,350
253383	2019	Mommessin, <i>Monopole</i>	La Forges de Tart	1,730
258519	2016	Perrot-Minnot	La Riotte	910
250005	2017	David Duband	Clos Sorbé	450

---

## CLOS SAINT-DENIS GRAND CRU

---

252686	2015	Joseph Drouhin		875
252709	2013	Dujac		1,295
265772	2020	Dujac		1,795
297167	2021	Dujac		2,050
268715	2022	Dujac		2,075
265987	2020	Lucien Le Moine		1,990
253070	2015	Lignier-Michelot		1,525

## PINOT NOIR

---

### FRANCE, BURGUNDY — CLOS DE LA ROCHE GRAND CRU

---

267201	2021	Dujac	2,845
253054	2011	Benjamin Leroux	840
258510	2016	Lignier-Michelot	1,530
260518	2017	Lignier-Michelot	1,630
253359	2015	Gérard Raphet	875
265539	2019	Armand Rousseau	5,565
265949	2020	Armand Rousseau	4,980

### CLOS DE TART GRAND CRU

---

251828	2010	Mommessin, <i>Monopole</i>	3,250
251829	2011	Mommessin, <i>Monopole</i>	2,725
257084	2015	Mommessin, <i>Monopole</i>	2,950
258839	2015	Mommessin, <i>Monopole</i>	1.5L 5,850
260165	2016	Mommessin, <i>Monopole</i>	3,750
253384	2019	Mommessin, <i>Monopole</i>	3,950

### BONNES-MARES GRAND CRU

---

252523	2015	Chanson	1,330
252611	2008	Comte Georges de Vogüé	1,650
251376	2011	Comte Georges de Vogüé	1,775
256360	2008	Drouhin-Laroze	820
253542	2019	Dujac	2,145
252953	2005	Louis Jadot	1,095
260990	2019	G. Roumier	5,535

# PINOT NOIR

---

## FRANCE, BURGUNDY – CHAMBOLLE–MUSIGNY

---

260299	2022	Ghislaine Barthod		495
268615	2022	Dujac		470
297168	2021	Dujac Fils & Père		430
298691	2022	Dujac Fils & Père		425
265323	2020	Méo-Camuzet Frère & Soeurs		590
260514	2017	Lignier-Michelot ‘Vieilles Vignes’		330
252811	2013	Geantet-Pansiot ‘Vieilles Vignes’		395
253370	2015	Gérard Raphet		390
267721	2022	Laurent Roumier		550

## CHAMBOLLE–MUSIGNY PREMIER CRU

---

256355	2009	Joseph Drouhin	Les Amoureuses	2,310
252682	2015	Joseph Drouhin	Les Amoureuses	1,825
254440	2010	Comte Georges de Vogüé	Les Amoureuses	3,550
256352	2010	B. Serveau et Fils	Les Amoureuses	750
259579	2016	Amiot-Servelle	Les Amoureuses	1,675
252349	2014	Amiot-Servelle	Les Charmes	590
256315	2010	Oliver Guyot	Les Fuées	540
258503	2016	David Duband	Les Sentiers	725

## MUSIGNY GRAND CRU

---

251396	2006	Comte Georges de Vogüé ‘Vieilles Vignes’		3,575
--------	------	--	--	-------

## PINOT NOIR

---

### FRANCE, BURGUNDY – VOUGEOT PREMIER CRU

---

265986	2020	Lucien Le Moine	Les Petits Vougeot	1,090
--------	------	-----------------	--------------------	-------

### CLOS DE VOUGEOT GRAND CRU

---

252362	2007	Robert Arnoux		825
254556	2015	David Duband		1,020
258522	2016	Anne Gros 'Grand Maupertui'		985
251685	2013	Hudelot-Noellat		810
259908	2005	Arnoux-Lachaux		1,630
261540	2017	Arnoux-Lachaux		1,515
263870	2019	Château de la Tour 'Cuvée Classique'		1,090
298867	2021	Château de la Tour 'Cuvée Classique'		995
263871	2019	Château de la Tour 'Vieilles Vignes'		1,850
258780	2015	Leroy		14,190
265988	2020	Lucien Le Moine		2,260
261388	2003	Mongeard-Mugneret		875
261174	2013	Mongeard-Mugneret		825
253321	2010	Ponsot 'Cuvée Vieilles Vignes'		1,570
253371	2012	Gérard Raphet		655
253361	2015	Gérard Raphet 'Vieilles Vignes'		985
257921	2015	Laurent Roumier		830
260524	2016	Laurent Roumier		1,050
252586	2020	Laurent Roumier		1,155
256981	2015	Prieuré Roch		1,675

### FRANCE, BURGUNDY – ECHÉZEAUX GRAND CRU

---

252881	2014	Anne Gros 'Les Loachausses'		1,065
252876	2015	Anne Gros 'Les Loachausses'		1,055
258523	2016	Anne Gros 'Les Loachausses'		1,045
259905	2009	Arnoux-Lachaux		2,130
252360	2013	Arnoux-Lachaux		1,095
251767	2015	Benjamin Leroux		1,360
257830	2016	Benjamin Leroux		1,325
253161	2009	Jean-Marc Millot		715
269234	2022	Gerard Mugneret		1,620
267574	2021	Domaine de la Romanée-Conti		4,395
299396	2022	Domaine de la Romanée-Conti		4,575

# PINOT NOIR

---

## FRANCE, BURGUNDY — GRANDS-ECHÉZEAUX GRAND CRU

---

257396	2010	Louis Jadot		1,255
264175	2018	Lucien Le Moine		3,410

## VOSNE-ROMANÉE

---

252884	2015	Anne Gros 'Les Barreaux'		630
258524	2016	Anne Gros 'Les Barreaux'		615
252875	2011	Jean Grivot 'Bossières'		435
257832	2016	Benjamin Leroux		535
261195	2017	Benjamin Leroux		495
264153	2019	Lucien Le Moine 'Aux Champs Perdrix'		875
268475	2022	Gérard Mugneret 'Cuvée Précolombière'		665
65100	2020	Pierre-Yves Colin-Morey		530

## VOSNE-ROMANÉE PREMIER CRU

---

265746	2021	Dujac	Les Beaux Monts	1,350
252873	2011	Jean Grivot	Les Beaux Monts	835
252535	2015	Chanson	Aux Brûlées	560
253759	2017	D'Eugénie	Aux Brûlées	1,210
262752	2018	Dujac	Aux Malconsorts	1,425
261612	2020	Dujac	Aux Malconsorts	1,550
267376	2021	Dujac	Aux Malconsorts	1,650
265115	2020	Sylvain Cathiard & Fils	Aux Malconsorts	3,960
259907	2009	Arnoux-Lachaux	Aux Reignots	1,640
253118	2009	Château de Marsannay	En Orveaux	650
265116	2020	Sylvain Cathiard & Fils	En Orveaux	2,890
253169	2007	Mongeard-Mugneret	Les Petits Monts	535
259906	2007	Arnoux-Lachaux	Les Suchots	1,815
253011	2013	Domaine de L'Arlet	Les Suchots	815
253012	2014	Domaine de L'Arlet	Les Suchots	825
260412	2014	Domaine de L'Arlet	Les Suchots	835
253050	2013	Benjamin Leroux	Les Suchots	910
252366	2018	Gérard Mugneret	Les Suchots	955
253338	2014	Prieuré Roch	Les Suchots	1,485
256913	2015	Prieuré Roch	Les Suchots	1,535

## PINOT NOIR

---

### FRANCE, BURGUNDY – ROMANÉE-SAINT-VIVANT GRAND CRU

---

251286	2015	Sylvain Cathiard & Fils	3,925
258512	2016	Sylvain Cathiard & Fils	4,015
261218	2017	Sylvain Cathiard & Fils	4,125
259903	2005	Arnoux-Lachaux	4,510
260576	2016	Domaine de L’Arlot	2,485
253417	2012	Domaine de la Romanée-Conti ‘Marey-Monge’	8,915
253419	2014	Domaine de la Romanée-Conti ‘Marey-Monge’	9,060
258662	2015	Domaine de la Romanée-Conti ‘Marey-Monge’	9,800
261243	2016	Domaine de la Romanée-Conti ‘Marey-Monge’	9,900
265127	2019	Domaine de la Romanée-Conti ‘Marey-Monge’	10,740
266433	2020	Domaine de la Romanée-Conti ‘Marey-Monge’	10,775
267588	2021	Domaine de la Romanée-Conti ‘Marey-Monge’	10,995
299372	2022	Domaine de la Romanée-Conti ‘Marey-Monge’	11,865

### RICHEBOURG GRAND CRU

---

253426	2003	Domaine de la Romanée-Conti	10,885
269395	2022	Domaine de la Romanée-Conti	11,725
258521	2016	Anne Gros	2,400

### LA TÂCHE GRAND CRU

---

253421	1990	Domaine de la Romanée-Conti, <i>Monopole</i>	21,650
253423	2005	Domaine de la Romanée-Conti, <i>Monopole</i>	20,375
252077	2013	Domaine de la Romanée-Conti, <i>Monopole</i>	9,655
258663	2015	Domaine de la Romanée-Conti, <i>Monopole</i>	12,840
261240	2016	Domaine de la Romanée-Conti, <i>Monopole</i>	10,125
299394	2022	Domaine de la Romanée-Conti, <i>Monopole</i>	13,290

# PINOT NOIR

## FRANCE, BURGUNDY — NUITS-SAINT-GEORGES

252531	2020	Bellene ‘V.V.’		260
252692	2015	David Duband		340
264894	2020	Benjamin Leroux		425
256980	2015	Prieuré Roch		715

## NUITS-SAINT-GEORGES PREMIER CRU

253336	2014	Prieuré Roch ‘Vieilles Vignes’		750
265101	2020	Pierre-Yves Colin-Morey	Aux Boudots	690
260575	2016	Domaine de L’Arlot	Clos de L’Arlot	580
253337	2007	Prieuré Roch, <i>Monopole</i>	Le Clos des Corvées	1,485
253334	2013	Prieuré Roch, <i>Monopole</i>	Le Clos des Corvées	1,815
253335	2014	Prieuré Roch, <i>Monopole</i>	Le Clos des Corvées	1,760
256914	2015	Prieuré Roch, <i>Monopole</i>	Le Clos des Corvées	2,030
253002	2012	Arnoux-Lachaux	Clos des Corvées Pagets	640
253003	2013	Arnoux-Lachaux	Clos des Corvées Pagets	645
256281	2015	Arnoux-Lachaux	Clos des Corvées Pagets	655
259573	2016	Arnoux-Lachaux	Clos des Corvées Pagets	660
252882	2014	Anne Gros	Les Damodes	310
251472	2014	Domaine de L’Arlot, <i>Monopole</i>	Clos des Fôrets Saint-Georges	625
257343	2015	Domaine de L’Arlot, <i>Monopole</i>	Clos des Fôrets Saint-Georges	615
252933	2011	Hudelot-Noellat	Les Murgers	380
258509	2016	Lignier-Michelot	Les Murgers	620
260517	2017	Lignier-Michelot	Les Murgers	610
265117	2020	Sylvain Cathiard & Fils	Aux Murgers	1,750
297881	2022	Sylvain Cathiard & Fils	Aux Murgers	1,700
265985	2020	Lucien Le Moine	Le Richemone	800
257372	2015	Domaine de L’Arlot	Mont des Oiseaux	495
252579	2020	Sylvain Cathiard & Fils	Aux Thorey	1,650
267953	2022	Robert Chevillon	Les Vaucrains	1.5L 1,850

## PINOT NOIR

---

### FRANCE, BURGUNDY — CÔTE DE BEAUNE, CORTON GRAND CRU

---

252526	2015	Chanson		485
253043	2013	Benjamin Leroux		610
299882	2023	De Montille	Clos du Roi	1,250
252665	2010	Marius Delarche 'Vieilles Vignes'	Le Corton	450
258555	2009	Bruno Clavelier 'Vieilles Vignes'	Le Rognet	540

### LADOIX

---

257390	2015	Prieuré Roch 'Le Cloud'		415
--------	------	-------------------------	--	-----

### SAVIGNY-LÈS-BEAUNE

---

253017	2014	Le Grappin 'Aux Fournaux'		215
253468	2019	Pavelot	La Dominode 1er Cru	365
253457	2020	Pavelot	La Dominode 1er Cru	380
269232	2022	Gerard Mugneret	Aux Gravains 1er Cru	490

### BEAUNE PREMIER CRU

---

269383	2022	Michel Lafarge	Clos des Aigrots	515
251566	2014	Henri Germain et Fils	Bressandes	435
260241	2016	Henri Germain et Fils	Bressandes	425
252521	2015	Chanson	Clos des Fèves	410
259582	2013	Michel Gay et Fils	Grèves	285
269387	2022	Michel Lafarge	Grèves	610
263231	2019	Vincent Dancer	Les Montrevenots	385
252452	2020	Vincent Dancer	Les Montrevenots	380

### POMMARD

---

265531	2022	Bachelet-Monnot		425
252841	2018	Georges Glantenay		345

### POMMARD PREMIER CRU

---

253049	2015	Benjamin Leroux	Rugiens Hauts	605
257833	2016	Benjamin Leroux	Rugiens Hauts	615

# PINOT NOIR

---

## FRANCE, BURGUNDY – VOLNAY

---

252846	2020	Georges Glantenay ‘Vieilles Vignes’		360
296941	2022	Antoine Jobard		550
269357	2022	Michel Lafarge		395
269386	2022	Michel Lafarge ‘Vendanges Sélectionnées’		450

## VOLNAY PREMIER CRU

---

269391	2022	Michel Lafarge	Clos du Château des Ducs	895
255238	2017	Benjamin Leroux, <i>Monopole</i>	Clos de la Cave des Ducs	600
264896	2020	Benjamin Leroux, <i>Monopole</i>	Clos de la Cave des Ducs	615
252498	2019	La Pousse d’Or	Clos des 60 Ouvrées	570
252842	2013	Bernard & Thierry Glantenay	Clos des Chênes	370
269384	2022	Michel Lafarge	Clos des Chênes	765
69390	2022	Michel Lafarge	Les Mitans	680
266669	2020	Georges Glantenay	Le Ronceret	450
252614	2013	Comtes Lafon	Santenots du Milieu	875
252864	2018	Comtes Lafon	Santenots du Milieu	840
253158	2014	François Mikulski	Santenots du Milieu	655
258583	2016	François Mikulski	Santenots du Milieu	640

## PINOT NOIR

---

### FRANCE, BURGUNDY – CHASSAGNE-MONTRACHET

---

261519	2023	Paul Pillot ‘V.V.’		360
253600	2022	Jean-Claude Ramonet		370

### CHASSAGNE-MONTRACHET PREMIER CRU

---

264904	2022	Morey-Coffinet	Clos Saint Jean	630
261520	2023	Paul Pillot	Clos Saint Jean	605
253601	2022	Jean-Claude Ramonet	Clos Saint Jean	555

### MARANGES PREMIER CRU

---

261516	2023	Bachelet-Monnot	La Boutière	310
261503	2023	Bachelet-Monnot	La Fussièrè	310

### MERCUREY PREMIER CRU

---

262798	2019	Jeanin-Naltet	Clos des Grands Voyens <i>Monopole</i>	265
--------	------	---------------	--	-----

### MONTHÉLIE PREMIER CRU

---

253508	2018	Comtes Lafon	Les Duresses	450
264865	2019	Comtes Lafon	Les Duresses	440
266671	2010	Potinet-Ampeau	Les Riottes	320
269212	2023	Pierre-Yves Colin-Morey	Les Riottes	375

### SANTENAY

---

269231	2022	Simon Colin		300
258487	2022	Lucien Muzard & Fils ‘Vieilles Vignes’		220

### SANTENAY PREMIER CRU

---

269233	2022	Simon Colin	Les Gravières	385
251752	2013	Hubert Lamy	Clos des Gravières	305
262953	2019	Pierre-Yves Colin-Morey	Les Gravières	380
256707	2020	Pierre-Yves Colin-Morey	Les Gravières	390

### BLAGNY PREMIER CRU

---

266670	2020	Comtesse de Chérisey, <i>Monopole</i>	La Genelotte	1,140
--------	------	---------------------------------------	--------------	-------

# PINOT NOIR / SPÄTBURGUNDER

## FRANCE, JURA

259076	1990	Rolet Père et Fils	Arbois	1.5L 410
--------	------	--------------------	--------	----------

## ALSACE

252371	2009	Valentin Zusslin 'Bollenberg, Harmonie'	Orschwihr	545
252370	2018	Valentin Zusslin 'Bollenberg'	Orschwihr	215
252367	2019	Valentin Zusslin 'Ophrys'	Orschwihr	190

## SWITZERLAND

260366	2016	Gantenbein, <i>Graubünden</i>	Eastern Switzerland	630
--------	------	-------------------------------	---------------------	-----

## GERMANY

256977	2021	Bernhard Huber 'Alte Reben' <i>Breisgau</i>	Baden	340
268072	2022	Franz Keller 'Vom Löss' <i>Kaiserstuhl</i>	Baden	150
253979	2023	Franz Keller 'Vom Löss' <i>Kaiserstuhl</i>	Baden	160
267997	2022	Franz Keller 'Achkarren' <i>Kaiserstuhl</i>	Baden	275
253980	2023	Franz Keller 'Achkarren' <i>Kaiserstuhl</i>	Baden	270
253994	2023	Franz Keller 'Oberrotweil' <i>Kaiserstuhl</i>	Baden	270
253991	2023	Franz Keller 'Achkarrener Schlossberg, GG' <i>Kaiserstuhl</i>	Baden	540
267998	2022	Franz Keller 'Oberrotweiler Eichberg, GG' <i>Kaiserstuhl</i>	Baden	465
253990	2023	Franz Keller 'Oberrotweiler Eichberg, GG' <i>Kaiserstuhl</i>	Baden	475
258647	2022	Claus Schneider 'Vom Kalkstein' <i>Markgräflerland</i>	Baden	135
259264	2016	Ziereisen 'Rhini' <i>Markgräflerland</i>	Baden	270
252899	2021	Fürst 'Tradition'	Franken	240
258347	2014	Daniel Twardowski 'Pinot Noix Ardoise' <i>Bernkastel</i>	Mosel	610
267576	2015	Friedrich Becker 'K.B.'	Pfalz	495
267572	2021	Koehler-Ruprecht 'Kabinett, Trocken'	Pfalz	115
253442	2021	Rings 'Kallstadt'	Pfalz	195
269473	2021	Carsten Saalwächter 'Assmannshäuser Höllenberg'	Rheingau	395
252333	2021	Adams 'Pares' <i>Ingelheim</i>	Rheinhessen	650
269470	2022	Carsten Saalwächter, <i>Ingelheim</i>	Rheinhessen	180
269472	2021	Carsten Saalwächter 'Alte Reben' <i>Ingelheim</i>	Rheinhessen	240
269471	2022	Carsten Saalwächter 'Alte Reben' <i>Ingelheim</i>	Rheinhessen	250

# PINOT NOIR

---

## UNITED STATES, CALIFORNIA, NORTH COAST, MENDOCINO COUNTY

---

252813	2020	Failla ‘Ferrington Vineyard’	Anderson Valley	350
252797	2021	Failla ‘Savoy Vineyard’	Anderson Valley	355
268237	2022	Littorai ‘Cerise Vineyard’	Anderson Valley	565
268238	2023	Littorai ‘Les Larmes’	Anderson Valley	450
299762	2024	Littorai ‘Les Larmes’	Anderson Valley	445
264334	2019	Littorai ‘One Acre’	Anderson Valley	470
253082	2023	Littorai ‘One Acre’	Anderson Valley	535
268236	2022	Littorai ‘Savoy Vineyard’	Anderson Valley	540
289763	2023	Littorai ‘Savoy Vineyard’	Anderson Valley	535
264335	2019	Littorai ‘Wendling Vineyard, Block E’	Anderson Valley	475
268233	2022	Littorai ‘Wendling Vineyard, Block E’	Anderson Valley	540
253085	2023	Littorai ‘Wendling Vineyard, Block E’	Anderson Valley	535
268230	2018	Maggy Hawk ‘Afleet’	Anderson Valley	290
268231	2020	Maggy Hawk ‘Stormin’	Anderson Valley	390
268229	2020	Maggy Hawk ‘Jolie’	Anderson Valley	385
258218	2019	Radio-Coteau ‘Savoy Vineyard’	Anderson Valley	430
258558	2022	Williams Selyem ‘Anderson Valley’	Anderson Valley	780
268871	2022	Williams Selyem ‘Ferrington Vineyard’	Anderson Valley	950
268873	2022	Williams Selyem ‘Weir Vineyard’	Yorkville Highlands	950

## SONOMA COUNTY

---

263045	2022	DuMol ‘Finn’	Russian River Valley	610
265632	2019	Hartford Court	Russian River Valley	245
907426	2022	Kistler	Russian River Valley	460
268872	2022	Williams Selyem ‘Calegari Vineyard’	Russian River Valley	950
258713	2022	Williams Selyem ‘Eastside Road Neighbors’	Russian River Valley	795
258613	2022	Williams Selyem ‘Russian River Valley’	Russian River Valley	780
267475	2019	Cobb ‘Doc’s Ranch’	Sonoma Coast	595
265294	2019	Hirsch Vineyards ‘San Andreas Fault’	Sonoma Coast	1.5L 770
266360	2020	Hirsch Vineyards ‘San Andreas Fault’	Sonoma Coast	485
267570	2021	Hirsch Vineyards ‘San Andreas Fault’	Sonoma Coast	495
265319	2021	Kutch	Sonoma Coast	285
295253	2021	Kutch ‘McDougall Ranch’	Sonoma Coast	450
253080	2023	Littorai ‘The Haven Vineyard’	Sonoma Coast	590
259583	2019	Littorai ‘Mays Canyon’	Sonoma Coast	475
268235	2022	Littorai ‘Mays Canyon’	Sonoma Coast	540
253084	2023	Littorai ‘Mays Canyon’	Sonoma Coast	545

# PINOT NOIR

---

## UNITED STATES, CALIFORNIA, NORTH COAST, SONOMA COUNTY

---

268234	2022	Littorai 'Richardson Ranch'	Sonoma Coast	540
253081	2023	Littorai 'Richardson Ranch'	Sonoma Coast	540
264337	2019	Peay Vineyards 'Ama'	Sonoma Coast	410
253218	2022	Peay Vineyards 'Pomarium'	Sonoma Coast	470
297491	2021	Radio-Coteau 'La Neblina'	Sonoma Coast	395
67141	2022	RAEN 'Royal St. Robert'	Sonoma Coast	390
267436	2022	RAEN 'Freestone Occidental Bodega'	Sonoma Coast	640
258708	2022	Williams Selyem 'Sonoma Coast'	Sonoma Coast	770
906965	2022	Ceritas 'Hellenthal, Old Shop Block'	West Sonoma Coast	560
299739	2023	Peay Vineyards	West Sonoma Coast	295

## CENTRAL COAST, SANTA BARBARA COUNTY

---

267501	2020	Donnachadh	Sta. Rita Hills	380
268966	2022	Domaine de la Côte 'Bloom's Field'	Sta. Rita Hills	740
268956	2021	Domaine de la Côte 'La Côte'	Sta. Rita Hills	895
268946	2020	Domaine de la Côte 'Memorious'	Sta. Rita Hills	775
266412	2020	Domaine de la Côte 'Estate'	Sta. Rita Hills	590
266321	2021	Domaine de la Côte 'Estate'	Sta. Rita Hills	540
268965	2022	Domaine de la Côte 'Estate'	Sta. Rita Hills	395
253015	2019	Racines 'Saint Rose'	Sta. Rita Hills	415
253010	2021	Racines 'La Rinconada Vineyard'	Sta. Rita Hills	595
253014	2021	Racines 'Sta. Rita Hills Cuvée'	Sta. Rita Hills	325
269884	2023	Racines 'De Montille Estate'	Sta. Rita Hills	380
266320	2021	Sandhi	Sta. Rita Hills	270

## CENTRAL COAST

---

252741	2017	Birichino 'Boer Vineyard' <i>Chalone</i>	Monterey County	1.5L 535
261165	2022	Williams Selyem 'Central Coast'	San Benito County	570
268870	2022	Williams Selyem 'Vista Verde Vineyard'	San Benito County	875

## OREGON, WILLAMETTE VALLEY

---

905696	2021	oo Wines 'VGR'		595
268963	2023	Bergström 'Cumberland Reserve'		260
297694	2019	Domaine Serene 'Evenstad Reserve'		580
907464	2021	Lingua Franca 'Avni'		165

## PINOT NOIR

---

### UNITED STATES, OREGON, WILLAMETTE VALLEY – CHEHALEM MOUNTAINS

---

268942	2019	Bergström ‘Silice Vineyard’	1.5L 895
252334	2017	J. Christopher ‘Medici Vineyard’	335

### DUNDEE HILLS

---

252343	2017	J. Christopher ‘Volcanique’	275
267580	2021	The Eyrie Vineyards ‘The Eyrie’	555

### EOLA-AMITY HILLS

---

267769	2022	Cristom ‘Mt. Jefferson Cuvée’	260
260287	2021	Cristom ‘Paul Gerrie Vineyard’	470
267799	2022	Cristom ‘Paul Gerrie Vineyard’	460
260291	2021	Cristom ‘Eileen Vineyard’	470
267797	2022	Cristom ‘Eileen Vineyard’	460
267771	2022	Cristom ‘Louise Vineyard’	460
267771	2022	Cristom ‘Marjorie Vineyard’	460
296261	2021	Evening Land ‘Seven Springs’	325
253625	2015	Evesham Wood ‘Le Puits Sec’	335
253609	2021	Evesham Wood ‘Le Puits Sec’	310
259602	2022	Evesham Wood	190
269033	2021	Lingua Franca ‘Estate’	210
258535	2016	Zena Crown Vineyard ‘The Sun’	410

### LAURELWOOD DISTRICT

---

265590	2021	Elk Cove ‘Five Mountain’	305
--------	------	--------------------------	-----

### RIBBON RIDGE

---

267667	2021	Beaux Frères ‘The Beaux Frères Vineyard’	860
252392	2022	Beaux Frères ‘The Beaux Frères Vineyard’	850
268964	2022	Bergström ‘La Spirale Vineyard’	480

### YAMHILL-CARLTON

---

258485	2018	Gran Moraine	270
264140	2016	Louis Jadot Estates ‘Résonance Vineyard’	320

## NEBBIOLO & BLENDS

### AUSTRALIA

258410	2023	The Next Hundred Years, <i>Frankland River</i>	Great Southern, WA	130
253484	2005	Solita	Adelaide Hills, SA	1.5L 540
252885	2024	Mayer	Yarra Valley, VIC	150

### ITALY, LOMBARDY

253121	2009	Alberto Marsetti 'Sforzato' <i>Valtellina Superiore Sfursat</i>	Valtellina	265
264584	2018	Dirupi 'Sbagliato' <i>Sforzato di Valtellina</i>	Valtellina	500

### PIEDMONT, NORTH

252475	2019	Muraje 'Sumié'	Carema	350
252455	2018	La Palazzina 'Vecchi Vignetti'	Coste della Sesia	180
269469	2020	Fabio Zambolin 'Feldo'	Coste della Sesia	170
252431	2017	Platinetti 'Vigna Ronco al Maso'	Ghemme	240
259261	2014	Nervi Conterno 'Vigna Molsino'	Gattinara	545

### LANGHE

261106	2022	Roberto Sarotto 'Lautus' <i>Barbaresco</i>	Langhe	135
264132	2024	Albino Rocca 'Rosso di Rocca' <i>Barbaresco</i>	Langhe Nebbiolo	115
269616	2023	Mauro Molino, <i>La Morra</i>	Langhe Nebbiolo	125
298058	2023	Cascina Penna-Currado 'Bricco Lago' <i>Serralunga d'Alba</i>	Langhe Nebbiolo	180
267823	2023	Brezza Giacomo	Langhe Nebbiolo	145
256306	2020	Bruno Giacosa 'Valmaggione'	Nebbiolo d'Alba	340
269886	2019	Luciano Sandrone 'Valmaggione, Sibi et Paucis'	Nebbiolo d'Alba	310
269885	2023	Luciano Sandrone 'Valmaggione'	Nebbiolo d'Alba	220
252763	2023	Cascina Penna-Currado 'San Sebastiano'	Nebbiolo d'Alba Superiore	235

### MONFERRATO

265825	2022	Gianni Doglia	Monferrato Nebbiolo	128
--------	------	---------------	---------------------	-----

## NEBBIOLO

---

### ITALY, PIEDMONT – BARBARESCO – BARBARESCO COMMUNE

---

253967	2020	Albino Rocca		235
252810	2018	Falletto di Bruno Giacosa		940
262764	2016	Guido Rivella		430

### BARBARESCO – BARBARESCO CRU

---

253240	2019	Ca'del Baio	Asili	295
250771	2009	Falletto di Bruno Giacosa	Asili	985
254818	2012	Falletto di Bruno Giacosa	Asili	1,070
259820	2015	Falletto di Bruno Giacosa	Asili	1,020
252803	2019	Falletto di Bruno Giacosa	Asili	1,200
252822	2004	Falletto di Bruno Giacosa 'Riserva'	Asili	1,060
250767	2007	Falletto di Bruno Giacosa 'Riserva'	Asili	995
252506	2016	Guido Rivella	Fausoni	540
253111	2003	Marchesi di Gresy 'Camp Gros'	Martinenga	360

### BARBARESCO – NEIVE CRU

---

252825	2007	Casa Vinicola Bruno Giacosa 'Santo Stefano'	Albesani	570
252994	2019	La Spinetta	Bordini	270
289924	2022	Albino Rocca	Cottà	320
252999	2010	La Spinetta 'Vürsù'	Gallina	590
252996	2010	La Spinetta 'Vürsù'	Staderi	585

### BARBARESCO – TREISO CRU

---

265861	2019	Piero Busso	San Stunet	360
252623	2019	Piero Busso	San Stunet	1,5L 700
259686	2015	Giuseppe Nada	Casot	240
262525	2015	Giuseppe Nada 'Riserva'	Casot	295

# NEBBIOLO

---

## ITALY, PIEDMONT – BAROLO

---

254022	2013	Luciano Sandrone 'Le Vigne, Sibi et Paucis'	945
265774	2018	Luciano Sandrone 'Le Vigne'	645
269887	2021	Luciano Sandrone 'Le Vigne'	595

---

## BAROLO – BAROLO COMMUNE

---

252804	2018	Falsetto di Bruno Giacosa	
252377	2001	Barale Fratelli 'Riserva'	985

---

## BAROLO – BAROLO CRU

---

253375	2019	Vietti	Brunate	1,010
264399	2017	Luciano Sandrone 'Aleste'	Cannubi Boschis	680

---

## BAROLO – LA MORRA COMMUNE

---

297128	2019	Gianfranco Bovio		255
--------	------	------------------	--	-----

---

## BAROLO – LA MORRA CRU

---

252341	2018	Gianfranco Bovio	Arborina	295
261532	2018	Gianfranco Bovio	Gattera	285
269617	2020	Mauro Molino	Gallinotto	285
253995	2015	Giulia Negri	Serradenari - Marassio	545
253970	2016	Giulia Negri	Serradenari - Marassio	570

---

## BAROLO – CASTIGLIONE COMMUNE

---

275208	2016	Cavallotto 'Vignolo' <i>Riserva</i>		735
--------	------	-------------------------------------	--	-----

---

## BAROLO – CASTIGLIONE FALLETTO CRU

---

265209	2018	Cavallotto	Bricco Boschis	445
252428	2017	Giuseppe Mascarello	Monprivato	1,210
253261	2019	Gianfranco Bovio	Parussi	390
262111	2021	Massolino	Parussi	545
253387	2019	Vietti	Rocche di Castiglione	1,100

## NEBBIOLO

---

### ITALY, PIEDMONT – BAROLO – VERDUNO CRU

---

252739	2018	Comm. G.B. Burlotto	Acclivi	490
258501	2019	Comm. G.B. Burlotto	Acclivi	485
262540	2021	Comm. G.B. Burlotto	Acclivi	475
267311	2020	Comm. G.B. Burlotto	Monvigliero	560
252735	2021	Comm. G.B. Burlotto	Monvigliero	550
256528	2013	Arnaldo Rivera	Monvigliero	1.5L 685
253389	2019	Vietti	Monvigliero	1,070
267246	2020	Vietti	Monvigliero	995

### BAROLO – MONFORTE D'ALBA COMMUNE

---

252464	2017	Aldo Conterno		550
--------	------	---------------	--	-----

### BAROLO – MONFORTE D'ALBA CRU

---

253993	2013	Arnaldo Rivera	Bussia	290
264089	2017	Aldo Conterno	Cicala	820
252437	2017	Aldo Conterno	Colonnello	820
253232	2017	Elio Grasso 'Casa Maté'	Ginestra	1.5L 1,080
265118	2018	Pio Cesare	Mosconi	650
252578	2005	Domenico Clerico 'Per Cristina'	Mosconi	765
257050	2008	Domenico Clerico 'Per Cristina'	Mosconi	750
252438	2017	Aldo Conterno	Romirasco	1,315

### BAROLO – NOVELLO CRU

---

253388	2019	Vietti	Ravera	1,095
--------	------	--------	--------	-------

### BAROLO – GRINZANE CAVOUR CRU

---

252794	2013	Arnaldo Rivera	Castello	290
--------	------	----------------	----------	-----

## NEBBIOLO

---

### ITALY, PIEDMONT – BAROLO – SERRALUNGA D'ALBA COMUNE

---

250779	2007	Falsetto di Bruno Giacosa		1,015
250780	2009	Falsetto di Bruno Giacosa		985
259528	2014	Falsetto di Bruno Giacosa		1,425

### BAROLO – SERRALUNGA D'ALBA CRU

---

252573	2008	Domenico Clerico 'Aeroplan Servaj'	Baudana	595
257150	2008	Falsetto di B. Giacosa 'Rocche del Falsetto, Ris.' <i>Monopole</i>	Falsetto	1.5L 3,870
253978	2013	Falsetto di B. Giacosa 'Vigna Le Rocche' <i>Monopole</i>	Falsetto	1,440
257413	2013	Falsetto di B. Giacosa 'Vigna Le Rocche' <i>Monopole</i>	Falsetto	1.5L 2,650
252777	1996	Fontanafredda 'La Rosa'	Fontanafredda	595
252778	1999	Fontanafredda 'La Rosa'	Fontanafredda	535
253326	2020	Guido Porro	Lazzairasco	295
258574	2014	Massolino	Margheria	590
258573	2014	Massolino	Parafada	570
261092	2015	Massolino	Parafada	565
253304	2017	Massolino	Parafada	540
253137	2006	Massolino 'Dieci Anni, Riserva'	Vigna Rionda	840
258572	2012	Massolino 'Riserva'	Vigna Rionda	580
65223	2016	Massolino 'Riserva, Etichetta Nera'	Vigna Rionda	1,790
285274	2016	Massolino 'Riserva, Etichetta Nera'	Vigna Rionda	1.5L 3,600
266318	2017	Massolino 'Riserva'	Vigna Rionda	995
258497	2012	Figli Luigi Oddero 'Riserva'	Vigna Rionda	825

## SANGIOVESE AND BLENDS

### VICTORIA

259885	2023	Fighting Gully Road	Beechworth	95
--------	------	---------------------	------------	----

### ITALY, TUSCANY

267549	2021	Antinori 'Tignanello'		695
253636	2018	Fontodi 'Flaccianello della Pieve'		670
264891	2019	Fontodi 'Flaccianello della Pieve'		665
269110	2021	Fontodi 'Flaccianello della Pieve'		650
253329	2020	Monteverdine 'Le Pergole Torte'		795
269618	2021	Poggio Scalette 'Il Carbonaione'		295
256313	2023	Tenuta San Guido 'Le Difese'		170

### ROSSO DI MONTEPULCIANO

265405	2024	Poliziano		115
--------	------	-----------	--	-----

### VINO NOBILE DI MONTEPULCIANO

253340	2020	Il Macchione		195
--------	------	--------------	--	-----

### ROSSO DI MONTALCINO

258560	2017	Cupano		320
--------	------	--------	--	-----

### BRUNELLO DI MONTALCINO 'ANNATA'

251061	2012	Biondi Santi 'Tenuta Greppo'	La Croce	960
261297	2013	Biondi Santi 'Tenuta Greppo'	La Croce	950
266594	2018	Argiano	Montalcino	1.5L 530
253022	2012	Il Marroneto 'Madonna della Grazie'	Montalcino	765
252552	2016	Valdicava	Montosoli	640

### BRUNELLO DI MONTALCINO 'RISERVA'

253449	2010	San Filippo 'Le Lucère' Riserva		1.5L 1,400
250610	1997	Biondi Santi 'Tenuta Greppo' Riserva	La Croce	3,780
261298	2006	Biondi Santi 'Tenuta Greppo' Riserva	La Croce	3,575
250415	2010	Biondi Santi 'Tenuta Greppo' Riserva	La Croce	3,485
257814	2011	Biondi Santi 'Tenuta Greppo' Riserva	La Croce	3,130
252620	2006	Costanti, Riserva	Montalcino	655
252796	2001	Fuligni 'Cottimelli' Riserva	Montalcino	605
253587	2010	Valdicava 'Madonna del Piano' Riserva	Montosoli	985

## SANGIOVESE AND BLENDS

---

### ITALY, TUSCANY – CHIANTI COLLI FIORENTINI

---

266053 2023 Malenchini 105

### CHIANTI CLASSICO ‘ANNATA’

---

252902 2020 Montecalvi Greve 130

269215 2023 Poggio Scalette Greve 130

253342 2021 Querciabella Greve 1.5L 340

269498 2022 Istine Radda 135

268562 2023 Monteraponi Radda 190

### CHIANTI CLASSICO ‘RISERVA’

---

262070 2020 Monteraponi ‘Il Campitello, Riserva’ Radda 410

### CHIANTI CLASSICO ‘GRAN SELEZIONE’

---

297862 2019 Castello di Monsanto ‘Il Poggio’ Barberino Tavarnelle 395

253654 2018 Fontodi ‘Vigna del Sorbo’ Greve 490

264892 2019 Fontodi ‘Vigna del Sorbo’ Greve 485

299122 2021 Fontodi ‘Vigna del Sorbo’ Greve 450

299123 2021 Fontodi ‘Terrazze San Leolino’ Greve 450

260448 2021 Istine ‘Vigna Cavarchione’ Gaiole 265

## ITALIAN RED VARIETIES

---

### BARBERA

---

254012	2024	Vignerons Schmölzer & Brown	Beechworth, VIC	105
266883	2022	Comm. G.B. Burlotto 'Aves' <i>Barbera d'Alba</i>	Piedmont, Italy	160
298250	2023	Comm. G.B. Burlotto, <i>Barbera d'Alba</i>	Piedmont, Italy	130
253035	2023	Silvio Grasso, <i>Barbera d'Alba</i>	Piedmont, Italy	95
66683	2019	Giulia Negri, <i>Barbera d'Alba</i>	Piedmont, Italy	140
268395	2022	Luciano Sandrone, <i>Barbera d'Alba</i>	Piedmont, Italy	185
265152	2020	Vietti 'Vigna Scarrone' <i>Barbera d'Alba</i>	Piedmont, Italy	285
269489	2023	Gianni Doglia 'Bosco Donne' <i>Barbera d'Asti</i>	Piedmont, Italy	135

### CORVINA AND BLENDS

---

269625	2023	Giuseppe Quintarelli 'Primofiore'	Veneto, Italy	370
297802	2016	Dal Forno Romano, <i>Valpolicella Classico Superiore</i>	Veneto, Italy	750
269623	2021	Giuseppe Quintarelli, <i>Valpolicella Classico Superiore</i>	Veneto, Italy	550
268149	2020	Allegrini, <i>Amarone Della Valpolicella Classico</i>	Veneto, Italy	435
266249	2019	Coffele, <i>Amarone Della Valpolicella Classico</i>	Veneto, Italy	295
269663	2020	Marion, <i>Amarone Della Valpolicella Classico</i>	Veneto, Italy	450
253328	2021	Tedeschi 'Marne 180' <i>Amarone Della Valpolicella Classico</i>	Veneto, Italy	285
265834	2015	Giuseppe Quintarelli, <i>Amarone Della Valpolicella Classico</i>	Veneto, Italy	1,350
269624	2018	Giuseppe Quintarelli, <i>Amarone Della Valpolicella Classico</i>	Veneto, Italy	1,420

### DOLCETTO

---

268251	2023	Comm. G.B. Burlotto, <i>Dolcetto d'Alba</i>	Piedmont, Italy	130
269888	2023	Cantina del Pino, <i>Dolcetto d'Alba</i>	Piedmont, Italy	110
266642	2021	Luciano Sandrone, <i>Dolcetto d'Alba</i>	Piedmont, Italy	145
269867	2024	Luciano Sandrone, <i>Dolcetto d'Alba</i>	Piedmont, Italy	130

### MONTEPULCIANO AND BLENDS

---

256976	2020	Giacomo Centanni 'Montefloris' <i>Rosso di Forca</i>	Marche, Italy	125
363700	2012	Emidio Pepe, <i>Montepulciano d'Abruzzo</i>	Abruzzo, Italy	735
264223	2019	Terraviva 'Luí' <i>Colline Teramane Montepulciano d'Abruzzo</i>	Abruzzo, Italy	150

## ITALIAN RED VARIETIES

### NERELLO MASCALESE BLEND

268649	2022	Terre Nere ‘Moganazzi’ <i>Etna Rosso</i>	Sicily, Italy	270
269574	2024	Terre Nere, <i>Etna Rosso</i>	Sicily, Italy	180

### PELAVERGA

266891	2022	Comm. G.B. Burlotto, <i>Verduno</i>	Piedmont, Italy	135
--------	------	-------------------------------------	-----------------	-----

### SAGRANTINO

252477	2001	Arnaldo-Caprai ‘25 <sup>th</sup> Anniversary’ <i>Sagrantino di Montefalco</i>	Umbria, Italy	490
252478	2007	Arnaldo-Caprai ‘25 <sup>th</sup> Anniversary’ <i>Sagrantino di Montefalco</i>	Umbria, Italy	435
252480	2010	Arnaldo-Caprai ‘25 <sup>th</sup> Anniversary’ <i>Montefalco Sagrantino</i>	Umbria, Italy	390

### SCHIOPPETTINO

267839	2023	Venchiarezza	Friuli-Venezia Giulia	95
--------	------	--------------	-----------------------	----

### SCIACCARELLU AND BLENDS

252712	2020	Comte Abbattucci ‘Faustine, Vieilles Vignes’ <i>Vin de France</i>	Corsica, France	190
--------	------	---	-----------------	-----

### ZINFANDEL / PRIMITIVO AND BLENDS

252493	2019	Pietraventosa ‘Riserva’ <i>Gioia del Colle</i>	Puglia, Italy	190
270224	2021	Frog’s Leap, <i>Napa Valley</i>	Napa County, CA, USA	285
269879	2021	Chateau Montelena, <i>Napa Valley</i>	Napa County, CA, USA	260
266323	2021	Robert Biale ‘Black Chicken’ <i>Napa Valley</i>	Napa County, CA, USA	375
267865	2018	Radio-Coteau ‘Lemorel Vineyard’	Sonoma Coast, CA, USA	470
269022	2020	Ridge ‘Geyserville’ <i>Alexander Valley</i>	Sonoma County, CA, USA	385
266874	2021	Ridge ‘Geyserville’ <i>Alexander Valley</i>	Sonoma County, CA, USA	375
269592	2023	Ridge ‘Geyserville’ <i>Alexander Valley</i>	Sonoma County, CA, USA	395
269591	2021	Ridge ‘Lytton Springs’ <i>Dry Creek Valley</i>	Sonoma County, CA, USA	375
266875	2021	Ridge ‘Pagani Ranch’ <i>Sonoma Valley</i>	Sonoma County, CA, USA	275
269593	2023	Ridge ‘Three Valley’s’	Sonoma County, CA, USA	295

## FRENCH RED VARIETIES

---

### ALICANTE BOUSCHET / GARNACHA TINTORERRA AND BLENDS

267206	2020	Envinat 'Albaha' <i>Almansa / Manchuela</i>	Castilla-La Mancha, Spain	110
--------	------	---	---------------------------	-----

### CABERNET FRANC AND BLENDS

---

257110	2020	1683 Wines 'Loin du Clos' <i>Wilyabrup</i>	Margaret River, WA	255
298128	2022	Nicole Oatley Wines, <i>Wilyabrup</i>	Margaret River, WA	165
264369	2011	Frankland Estate 'Olmo's Reward' <i>Frankland River</i>	Great Southern, WA	240
263847	2013	Frankland Estate 'Olmo's Reward' <i>Frankland River</i>	Great Southern, WA	230
263848	2014	Frankland Estate 'Olmo's Reward' <i>Frankland River</i>	Great Southern, WA	225
257870	2015	Frankland Estate 'Olmo's Reward' <i>Frankland River</i>	Great Southern, WA	220
263849	2017	Frankland Estate 'Olmo's Reward' <i>Frankland River</i>	Great Southern, WA	210
256409	2019	Frankland Estate 'Olmo's Reward' <i>Frankland River</i>	Great Southern, WA	195
262548	2020	Frankland Estate 'Olmo's Reward' <i>Frankland River</i>	Great Southern, WA	190
267843	2021	Frankland Estate 'Olmo's Reward' <i>Frankland River</i>	Great Southern, WA	185
297260	2023	Frankland Estate 'Franc' <i>Frankland River</i>	Great Southern, WA	95
253098	2019	Bernard Baudry 'Le Grézeaux' <i>Chinon</i>	Loire Valley, France	170
256373	2022	La Noblaie 'Les Temps des Cerises' <i>Chinon</i>	Loire Valley, France	125
257878	2021	Guiberteau, <i>Saumur</i>	Loire Valley, France	180
26967	2019	Clos Rougeard 'Le Bourg' <i>Saumur-Champigny</i>	Loire Valley, France	1,250
256282	2019	La Porte de Saint Jean, <i>Saumur-Champigny</i>	Loire Valley, France	220
266616	2021	Domaine des Closiers 'Les Closiers' <i>Saumur-Champigny</i>	Loire Valley, France	165
263273	2020	Château de Plaisance 'Sur la Butte' <i>Anjou</i>	Loire Valley, France	135
263151	2017	Le Macchiole 'Paleo Rosso'	Tuscany, Italy	590
267032	2021	Tenuta di Trinoro 'Le Cupole' <i>Val d'Orcia</i>	Tuscany, Italy	210
263082	2015	Verité 'Le Désir' <i>Sonoma County</i>	California, USA	1,760

### CARMENÈRE

---

252776	2019	Casa Lapostolle 'Clos Apalta' <i>Colchagua Valley</i>	Central Valley Region, Chile	625
--------	------	---	------------------------------	-----

### CINSAULT AND BLENDS

---

262657	2019	Natte Valleij 'Coastal'	Coastal Region, South Africa	110
--------	------	-------------------------	------------------------------	-----

### GROLLEAU BLENDS

---

253999	2015	Domaine Andrée 'L'Envolée'	Loire Valley, France	165
--------	------	----------------------------	----------------------	-----

## FRENCH RED VARIETIES

---

### MALBEC AND BLENDS

---

257724	2022	Wayfinder, <i>Cowaramup</i>	Margaret River, WA	105
261018	2022	McHenry Hohnen 'BDX' <i>Wallcliffe</i>	Margaret River, WA	120
252967	2024	Mr. Barval 'Vino Rosso' <i>Wilyabrup</i>	Margaret River, WA	90
269199	2025	Juniper Estate, <i>Wilyabrup</i>	Margaret River, WA	85
252599	2012	Cloudburst, <i>Wilyabrup</i>	Margaret River, WA	780
252602	2015	Cloudburst, <i>Wilyabrup</i>	Margaret River, WA	740
259501	2016	Cloudburst, <i>Wilyabrup</i>	Margaret River, WA	690
252603	2017	Cloudburst, <i>Wilyabrup</i>	Margaret River, WA	680
263073	2018	Cloudburst, <i>Wilyabrup</i>	Margaret River, WA	670
252605	2020	Cloudburst, <i>Wilyabrup</i>	Margaret River, WA	650
261845	2022	Catena 'Argentino Vineyard'	Mendoza, Argentina	6.0L 2,595
288599	2023	Catena 'High Mountain Vines'	Mendoza, Argentina	1.5L 215
261166	2015	Cheval des Andes	Mendoza, Argentina	2,060
261173	2018	Cheval des Andes	Mendoza, Argentina	1,580
269881	2023	Flechas de los Andes 'Punta' <i>Uco Valley</i>	Mendoza, Argentina	110
268360	2018	Du Cedre 'Le Cèdre'	Cahors, France	275

### PINOT MEUNIER

---

251164	2024	Rouleur 'Strawberry Fields' <i>Whitlands</i>	King Valley, VIC	95
266750	2023	Dalrymple 'Small Batch' <i>Coal River Valley</i>	Tasmania	110

### TROUSSEAU

---

268968	2023	Arnot-Roberts 'North Coast'	California, USA	270
--------	------	-----------------------------	-----------------	-----

## AUSTRIAN RED VARIETIES

---

### BLAUER WILDBACHER

---

253511	2013	Strohmeier 'Trauben, Liebe und Zeit - Indigo No 1'	Steiermark, Austria	175
--------	------	--	---------------------	-----

### BLAUFRÄNKISCH / KÉKFRANKOS

---

261978	2019	Dorli Muhr 'Ried Spitzberg, Obere Spitzer'	Carnuntum, Austria	295
261600	2021	Dorli Muhr 'Samt und Seide'	Carnuntum, Austria	95
261725	2016	Pittnauer 'Dogma'	Burgenland, Austria	155
261797	2016	Weninger 'Steiner' <i>Sopron</i>	Transdanubia, Hungary	195

## SOUTH AFRICAN RED VARIETIES

---

### PINOTAGE

---

268751	2023	Natte Valleij 'Nat'	Coastal Region	110
--------	------	---------------------	----------------	-----

## IBERIAN RED VARIETIES

---

### CARIGNAN / CARIÑENA AND BLENDS

---

252759	2022	Coreografia	Montsant, Catalunya, Spain	235
906693	2021	Terroir al Límit 'Dits del Terra'	Priorat, Catalunya, Spain	375
906692	2021	Terroir al Límit 'Terra de Cuques'	Priorat, Catalunya, Spain	195

### GRACIANO AND BLENDS

---

269836	2017	Abel Mendoza 'Grano a Grano'	Rioja, Spain	385
253988	2015	Olivier Rivière 'Pozo Alto'	Rioja, Spain	820

### LISTÁN NEGRO

---

269137	2023	Envínate 'Migan' <i>Islas Canarias</i>	Tenerife, Canary Islands, Spain	180
269136	2023	Envínate 'Táganan' <i>Islas Canarias</i>	Tenerife, Canary Islands, Spain	180
265850	2020	Borja Pérez González 'Artífice' <i>Ycoden Daute Isora</i>	Tenerife, Canary Islands, Spain	145

### MENCÍA

---

269628	2023	César Márquez 'Parajes, Vino de Parcelas' <i>Bierzo</i>	Castilla y León, Spain	110
289629	2023	César Márquez 'Parajes, Vino de Parcelas' <i>Bierzo</i>	Castilla y León, Spain	1.5L 215
269620	2023	César Márquez 'Valtuille, Vino de Villa' <i>Bierzo</i>	Castilla y León, Spain	135
252373	2022	César Márquez 'Pico Ferreira, Vino de Paraje' <i>Bierzo</i>	Castilla y León, Spain	195
269631	2023	César Márquez 'Pico Ferreira, Vino de Paraje' <i>Bierzo</i>	Castilla y León, Spain	200
269630	2023	César Márquez 'El Rapolao, Vino de Paraje' <i>Bierzo</i>	Castilla y León, Spain	200
252372	2022	César Márquez 'Sufreiral, Vino de Paraje' <i>Bierzo</i>	Castilla y León, Spain	195
269622	2023	César Márquez 'Sufreiral, Vino de Paraje' <i>Bierzo</i>	Castilla y León, Spain	200
269621	2023	César Márquez 'Villegas, Vino de Paraje' <i>Bierzo</i>	Castilla y León, Spain	200
269139	2023	Envínate 'Lousas Doad' <i>Ribeira Sacra</i>	Galicia, Spain	180

### TOURIGA NACIONAL

---

257363	2019	Mazza	Geographe, WA	95
299925	2024	Yarra Yering 'Dry Red No. 3'	Yarra Valley, VIC	255

## TEMPRANILLO AND BLENDS

### AUSTRALIA

261997	2024	Corymbia 'Rocket's Vineyard'	Swan Valley, WA	95
--------	------	------------------------------	-----------------	----

### SPAIN, CASTILLA Y LEÓN, RIBERA DEL DUERO

269626	2023	Arrocal 'Gumiel del Mercado, Village'		115
269627	2023	Arrocal 'Los Colmenares, Paraje'		180
253308	2008	Dominio de Pingus 'Pingus'		3,100
253309	2009	Dominio de Pingus 'Pingus'		3,470
253605	1998	Vega Sicilia 'Unico' Reserva		1,565

### RIOJA

268554	2021	Torre de Oña 'Finca San Martín' Rioja Alavesa	Alava	95
253126	2021	Artuke 'Finca de los Locos' Rioja Alavesa	Baños de Ebro	180
268552	2022	Artuke 'Pies Negros' Rioja Alavesa	Baños de Ebro	1.5L 215
297243	2023	Artuke 'Pies Negros' Rioja Alavesa	Baños de Ebro	120
267767	2021	3 Viñerones 'Sedal' Rioja Alta	San Vicente de la Sonsierra	135
260232	2018	Señorío De P. Peciña 'Crianza' Rioja Alta	San Vicente de la Sonsierra	125
260904	2015	Pedro Balda 'Majuelo de la Nava' Rioja Alta	San Vicente de la Sonsierra	325

### RIOJA 'RESERVA'

268550	2020	La Rioja Alta 'Viña Alberdi' Rioja Alta	Haro	150
264071	2007	La Rioja Alta 'Viña Ardanza' Rioja Alta	Haro	480
268548	2017	La Rioja Alta 'Viña Ardanza' Rioja Alta	Haro	1.5L 435
269466	2019	La Rioja Alta 'Viña Ardanza' Rioja Alta	Haro	245
289927	2019	La Rioja Alta 'Viña Ardanza' Rioja Alta	Haro	1.5L 425
267469	2012	R. Lopez de Heredia 'Viña Tondonia' Rioja Alta	Haro	285
269587	2020	Rothschild & Vega Sicilia 'Macán Clásico' Rioja Alta	San Vicente de la Sonsierra	270
260230	2016	Señorío De P. Peciña Rioja Alta	San Vicente de la Sonsierra	160

### RIOJA 'GRAN RESERVA'

268543	2010	La Rioja Alta 'Selección Especial, 890' Rioja Alta	Haro	990
269468	2011	La Rioja Alta 'Selección Especial, 890' Rioja Alta	Haro	990
269932	2005	La Rioja Alta 'Selección Especial, 904' Rioja Alta	Haro	1,175
269931	2016	La Rioja Alta 'Selección Especial, 904' Rioja Alta	Haro	510
289930	2016	La Rioja Alta 'Selección Especial, 904' Rioja Alta	Haro	1.5L 940
268544	2016	La Rioja Alta 'Viña Arana' Rioja Alta	Haro	295
269467	2017	La Rioja Alta 'Viña Arana' Rioja Alta	Haro	290

## GRENACHE

---

### AUSTRALIA

---

267825	2023	Vino Volta 'Pezzonovante'	Swan Valley, WA	125
258408	2019	Swinney 'Farvie' <i>Frankland River</i>	Great Southern, WA	395
259600	2020	Swinney 'Farvie' <i>Frankland River</i>	Great Southern, WA	380
266902	2022	Swinney 'Farvie' <i>Frankland River</i>	Great Southern, WA	365
259601	2023	Swinney 'Farvie' <i>Frankland River</i>	Great Southern, WA	350
268427	2024	Swinney 'Farvie' <i>Frankland River</i>	Great Southern, WA	395
269149	2021	Neldner Road 'Brennecke' <i>Seppeltsfield</i>	Barossa Valley, SA	275
789450	2024	Bulman 'Glen's Vineyard'	Eden Valley, SA	180
264258	2024	Aphelion 'Brini' <i>Blewitt Springs</i>	McLaren Vale, SA	165
267579	2024	Aphelion 'Wait' <i>Blewitt Springs</i>	McLaren Vale, SA	175
252894	2023	Aphelion 'Hickinbotham' <i>Clarendon</i>	McLaren Vale, SA	165
269573	2012	Domaine Clarendon 'Onkaparinga'	McLaren Vale, SA	245
258265	2010	Domaine Clarendon 'Romas' <i>Blewitt Springs</i>	McLaren Vale, SA	260
253797	2023	S.C. Pannell 'Old McDonald'	McLaren Vale, SA	185
259063	2015	Yangarra 'High Sands' <i>Blewitt Springs</i>	McLaren Vale, SA	335
261248	2016	Yangarra 'High Sands' <i>Blewitt Springs</i>	McLaren Vale, SA	330

### SOUTH AFRICA

---

65226	2021	Sadie Family 'Soldaat' <i>Piekenierskloof – Citrusdal Mountains</i>	Olifants River	350
256303	2023	Sadie Family 'Sonvang' <i>Paardeberg</i>	Swartland	390

## GRENACHE BLENDS

---

### AUSTRALIA

---

253151	2021	Charles Melton 'Nine Popes'	Barossa, SA	255
287242	2021	Alkina 'Old Quarter'	Barossa Valley, SA	230
299546	2023	Spinifex 'Esprit'	Barossa Valley, SA	95
252445	2022	Ministry of Clouds 'Kintsugi'	McLaren Vale, SA	195
256283	2022	Marli Russell by Mount Mary 'RP2'	Yarra Valley, VIC	125

## GRENACHE AND BLENDS

---

### FRANCE, SOUTHERN RHÔNE, CHÂTEAUNEUF-DU-PAPE

---

257246	2015	Château de Beaucastel 'Hommage à Jacques Perrin'	2,575
260324	2016	Château de Beaucastel 'Hommage à Jacques Perrin'	2,700
268941	2020	Château de Nalys	450
252729	2015	Henri Bonneau & Fils 'Réserve des Célestins'	1,590
258651	2016	Marcoux 'Vieilles Vignes'	675
257809	2021	Marcoux 'Vieilles Vignes'	650
267556	2021	Marcoux	310
253170	2007	Monpertuis 'Cuvée Tradition Vieilles Vignes Secret de Gabr'	1.5L 520
259083	2001	Château Rayas 'Réservé'	2,585
259645	2014	Château Rayas 'Réservé'	2,250
256385	2005	Vieille Julienne 'Réservé'	2,250
299369	2022	Vieux Telegraphe 'Télégramme'	290
268292	2021	Vieux Telegraphe 'La Crau'	550
253175	2019	Chapelle St. Theodoric 'Le Grand Pin'	850
253579	2015	Pierre Usseglio & Fils 'Réserve des 2 Frères'	595

### GIGONDAS

---

253341	2023	Gour de Chaulé 'Les Jardinières, 1871'	255
--------	------	--	-----

### CÔTES-DU-RHÔNE

---

264427	2020	Coudette, <i>Signargues</i>	85
269252	2020	Grès St-Vincent, <i>Signargues</i>	90
258007	2017	Château des Tours 'Réservé'	275
264714	2019	La Pialade	340

### LANGUEDOC-ROUSSILLON

---

252584	2010	Clos des Fées 'La Petite Sibérie' <i>Villages</i>	1,045
--------	------	---	-------

## GARNACHA AND BLENDS

---

### SPAIN

---

253266	2021	Sierra de Toloño 'La Dula' <i>Rioja Alavesa</i>	Rioja	140
269619	2022	Sierra de Toloño 'La Dula' <i>Rioja Alavesa</i>	Rioja	135

## GARNACHA AND BLENDS

---

### SPAIN, MADRID

---

252411	2020	Comando G ‘Rozas 1er, Vino de Paraje’ <i>Sierra de Gredos</i>	Vinos de Madrid	265
252495	2020	Comando G ‘Rozas 1er, Vino de Paraje’ <i>Sierra de Gredos</i>	Vinos de Madrid	1.5L 510
253260	2021	Comando G ‘La Bruja, Vino del Pueblo’ <i>Sierra de Gredos</i>	Vinos de Madrid	125
252340	2022	Comando G ‘Navatalgordo, Vino del Pueblo’ <i>Sierra de Gredos</i>	Vinos de Madrid	245
252356	2022	Comando G ‘Villanueva, Vino del Pueblo’ <i>Sierra de Gredos</i>	Vinos de Madrid	245

### CATALUNYA

---

252759	2022	Coreografia	Montsant	235
253479	2020	Josep Grau ‘Vespres’	Montsant	130
264602	2019	Clos Mogador, <i>Gratallops</i>	Priorat	485
298004	2021	Clos Mogador, <i>Gratallops</i>	Priorat	480
253238	2010	Alvaro Palacios ‘Finca Dofi’ <i>Gratallops</i>	Priorat	1.5L 870
252783	2022	Coreografia	Priorat	235
906692	2021	Terroir al Límit ‘Terra de Cuques’	Priorat	195

### UNITED STATES, CALIFORNIA

---

268914	2021	L’Aventure ‘Côte a Côte’ <i>Paso Robles – Willow Creek District</i>	San Luis Obispo Cnty	610
--------	------	---	----------------------	-----

## MOURVÈDRE / MATARO / MONASTRELL AND BLENDS

---

### AUSTRALIA

---

257902	2021	Swinney ‘Farvie’ <i>Frankland River</i>	Great Southern, WA	360
259452	2022	Swinney ‘Farvie’ <i>Frankland River</i>	Great Southern, WA	340
259593	2023	Swinney ‘Farvie’ <i>Frankland River</i>	Great Southern, WA	330
261992	2024	Swinney ‘Farvie’ <i>Frankland River</i>	Great Southern, WA	395

### FRANCE, PROVENCE

---

252851	2020	Pibarnon	Bandol	295
--------	------	----------	--------	-----

### SPAIN, MURCIA

---

297766	2020	Casa Castillo ‘La Tendida’	Jumilla	125
--------	------	----------------------------	---------	-----

## SYRAH AND BLENDS

---

### NEW ZEALAND

---

258751	2020	Bilancia 'Trelinnoe Vineyard'	Hawke's Bay	285
65157	2019	Kusuda	Martinborough	395

### UNITED STATES, OREGON

---

284412	2020	Cayuse 'Horsepower, The Tribe Vineyard'	Walla Walla Valley	895
--------	------	---	--------------------	-----

### CALIFORNIA, NORTH COAST

---

264056	2019	Arnot-Roberts 'Que Syrah Vineyard' <i>Sonoma Coast</i>	Sonoma County	515
266322	2021	Arnot-Roberts 'Clary Ranch' <i>Sonoma Coast - Petaluma Gap</i>	Sonoma County	450
252814	2017	Failla 'Tin Barn' <i>Fort Ross-Seaview</i>	Sonoma County	355

### CENTRAL COAST

---

264155	2019	L'Aventure 'Optimus' <i>Paso Robles – Willow Creek District</i>	San Luis Obispo County	335
268912	2021	L'Aventure 'Optimus' <i>Paso Robles – Willow Creek District</i>	San Luis Obispo County	385
269382	2020	Booker 'Fracture' <i>Paso Robles</i>	San Luis Obispo County	370
251717	2017	Jonata 'Todos' <i>Ballard Canyon</i>	Santa Barbara County	285
268973	2021	Piedrasassi 'Santa Barbara County'	Santa Barbara County	225

### SOUTH AFRICA, COASTAL REGION

---

259608	2020	Boekenhoutskloof, <i>Porseleinberg</i>	Swartland	325
258714	2016	Sadie Family 'Columella'	Swartland	605
263530	2019	Sadie Family 'Columella'	Swartland	655
263534	2020	Sadie Family 'Columella'	Swartland	660
266691	2021	Sadie Family 'Columella'	Swartland	675
267777	2022	Sadie Family 'Columella'	Swartland	690
256304	2023	Sadie Family 'Columella'	Swartland	750

### ITALY, TUSCANY

---

267385	2021	Stefano Amerighi 'L'Antica Luna' <i>Cortona</i>		240
--------	------	---	--	-----

### FRANCE

---

258253	2023	Lampyres 'Soleil le Vent' <i>Vin de France</i>		140
--------	------	--	--	-----

### LANGUEDOC

---

252862	2018	Domaine de la Grange des Pères, <i>Vin de Pays de l'Hérault</i>		545
--------	------	---	--	-----

## SYRAH AND BLENDS

---

### FRANCE, NORTHERN RHÔNE VALLEY – CÔTES DU RHÔNE

---

259472 2017 Clape 225

### CÔTE-RÔTIE

---

258685 2015 Billon 'La Brocarde' 395

252538 2003 M. Chapoutier 'La Mordorée' 605

252537 2007 M. Chapoutier 'La Mordorée' 755

269220 2018 Lionel Faury 'Emporium' 350

252806 2011 Mathilde et Yves Gangloff 'La Serène Noir' 525

267783 2022 Pierre Gaillard 395

252890 1989 Guigal 'La Landonne' 2,990

265074 2018 Guigal 'La Landonne' 2,305

252959 2011 Jamet 625

251702 2013 Jamet 615

251703 2014 Jamet 610

258645 2015 Jamet 605

260466 2016 Jamet 595

261119 2016 Stéphane Montez 'Bons Arrêts' *Monopole* 415

259900 2016 René Rostaing 'Ampodium' 380

253432 2011 René Rostaing 'Côte Blonde' 690

253430 2012 René Rostaing 'Côte Blonde' 695

259902 2016 René Rostaing 'Côte Blonde' 760

262084 2017 René Rostaing 'Côte Blonde' 790

253435 2011 René Rostaing 'La Landonne' 625

259901 2016 René Rostaing 'La Landonne' 740

262083 2017 René Rostaing 'La Landonne' 750

253434 2016 René Rostaing 'La Viaillère' 595

253519 1999 Tardieu-Laurent 495

### SAINT-JOSEPH

---

267838 2021 Lionel Faury 'La Gloriette, Vieilles Vignes' 230

258614 2017 Hervé Souhaut 'Saint Epine' 325

## SYRAH AND BLENDS

---

### FRANCE, NORTHERN RHÔNE VALLEY

---

267575 2019 Lionel Faury 'L'Art Zélé' *Collines Rhodaniennes* 155

### CROZES-HERMITAGE

---

269830 2023 Alain Graillot 270

269831 2023 Alain Graillot 1.5L 495

### HERMITAGE

---

252539 2000 M. Chapoutier 'Ermitage L'Ermité' 935

254331 2012 Jean-Louis Chave 'L'Hermitage' 1,200

252666 2009 Delas Frères 'Marquise de la Tourette' 390

251530 2011 Bernard Faurie 'Bessards Meal' 450

252752 2014 Bernard Faurie 'Bessards Meal' 495

264527 2019 Bernard Faurie 'Bessards Meal' 595

252749 2011 Bernard Faurie 'Greffieux Bessards' 465

251534 2013 Bernard Faurie 'Greffieux Bessards' 475

251535 2014 Bernard Faurie 'Greffieux Bessards' 485

257496 2015 Bernard Faurie 'Greffieux Bessards' 490

365046 2018 E. Guigal 'Ex-Voto' 1,895

253380 1999 Domaine des Rémizières 'Cuvée Émilie' 430

253381 2003 Domaine des Rémizières 'l'Essential' 450

253107 2013 Marc Sorrel 'Le Gréal' 695

### CORNAS

---

252558 2007 Clape 475

251338 2011 Clape 510

251336 2013 Clape 495

259470 2016 Clape 535

266076 2020 Clape 695

259899 2016 Clape 'Renaissance' 385

264907 2019 Guillaume Gilles 450

## SHIRAZ

---

### WESTERN AUSTRALIA, MARGARET RIVER

---

263052	2018	Leeuwin Estate 'Art Series'	Wallcliffe	190
257720	2011	Juniper Estate	Wilyabrup	125
266780	2025	Dormilona 'Clayface'	Yallingup	130

### GREAT SOUTHERN

---

253219	2022	The Next Hundred Years		95
264368	2023	Frankland Estate 'Smith Cullam'	Frankland River	295
258415	2021	Swinney 'Farvie'	Frankland River	355
266899	2022	Swinney 'Farvie'	Frankland River	340
259603	2023	Swinney 'Farvie'	Frankland River	330
252723	2024	Swinney 'Farvie'	Frankland River	395
252791	2013	Forest Hill 'Block 9'	Mount Barker	175
269844	2024	Forest Hill	Mount Barker	85
268571	2021	Duke's Vineyard 'The Whole Bunch, Syrah'	Porongurup	159

### VICTORIA

---

289923	2022	Bannockburn	Geelong	1.5L 265
261533	2022	Place of Changing Winds 'Tradition' Shiraz / Pinot Noir	Macedon Ranges	145
256300	2015	Dalwhinnie 'The Eagle'	Pyrenees	480
256308	2020	Dalwhinnie 'The Eagle'	Pyrenees	395
256363	2023	Bicknell 'fc'	Yarra Valley	120
252458	2019	Yarra Yering 'Carrodus'	Yarra Valley	690
252468	2019	Yarra Yering 'Underhill'	Yarra Valley	340
266023	2020	Yarra Yering 'Underhill'	Yarra Valley	335
268568	2022	Yarra Yering 'Underhill'	Yarra Valley	325
264290	2023	Yarra Yering 'Underhill'	Yarra Valley	315

### AUSTRALIAN CAPITAL TERRITORY

---

262406	2019	Clonakilla 'O'Riada'	Canberra District	165
--------	------	----------------------	-------------------	-----

# SHIRAZ

---

## SOUTH AUSTRALIA, ADELAIDE HILLS

---

262418	2017	Shaw & Smith 'Balhannah Vineyard'	Adelaide Hills	255
252359	2018	Shaw & Smith 'Balhannah Vineyard'	Adelaide Hills	245
253351	2023	Shaw & Smith 'Balhannah Vineyard'	Adelaide Hills	220

## BAROSSA

---

268978	2024	Agricola Vintners 'Helen'		210
267461	2022	John Duval 'Entity'		125
267945	2023	John Duval 'RPBG'		120
299371	2024	Henschke 'Appolonia, Rockpool B&G'		145
253973	2022	Sons of Eden 'Zephyrus'		120
267460	2022	Spinifex 'Bête Noir'		117

## BAROSSA VALLEY

---

269877	2021	JJ Hahn 'Western Ridge, 1975 Planting'		95
263648	2021	Penfolds 'RWT, Bin 798'		485
267264	2022	Penfolds 'RWT, Bin 798'		480
269358	2022	Rockford 'Basket Press'		330
258740	2022	Sons of Eden 'Romulus'		190
268824	2022	Soul Growers 'Slow Grown'		140
253551	2017	Torbreck 'The Factor'		415
252823	2023	Agricola Vintners	Ebenezer	220
298976	2024	Agricola Vintners	Ebenezer	210
252798	2023	Agricola Vintners 'DW x HV'	Ebenezer	205
252410	2023	Sami-Odi 'Hoffmann Dallwitz'	Ebenezer	450
26952	2023	Alkina 'Striato'	Greenock	215
252805	2023	Agricola Vintners 'K' Sands'	Kalimna	220
298977	2024	Agricola Vintners 'K' Sands'	Kalimna	210
263010	2016	Torbreck 'The Laird'	Lyndoch	1,950
267646	2021	Neldner Road 'Kraehe'	Marananga	1,550
263022	2022	Spinifex 'Moppa Vineyard'	Moppa	175
295480	2023	Michael Hall 'Stonewell Road'	Stonewell	140
269878	2018	JJ Hahn '1890's Vineyard'	Vine Vale	245

## SHIRAZ

---

### SOUTH AUSTRALIA, CLARE VALLEY

266572	2010	Jim Barry 'The Armagh'	Clare Valley	1,210
263607	2017	Jim Barry 'The Armagh'	Clare Valley	1,035
269406	2022	Jim Barry 'The McRae Wood'	Clare Valley	145

### EDEN VALLEY

252800	2023	Agricola Vintners, <i>Flaxman Valley</i>	Eden Valley	220
251658	2014	Michael Hall, <i>Flaxman Valley</i>	Eden Valley	1.5L 395
269002	2023	Michael Hall, <i>Flaxman Valley</i>	Eden Valley	140
297645	2021	Neldner Road 'Steinert' <i>Flaxman Valley</i>	Eden Valley	1,550
258742	2021	Sons of Eden 'Remus'	Eden Valley	195
253497	2018	Spinifex 'Rostein'	Eden Valley	285

### EDEN VALLEY – HENSCHKE

251669	1992	Henschke 'Hill of Grace' [1860 – Barossa Ancestor Vines]	Eden Valley	3,430
25804	1993	Henschke 'Hill of Grace' [1860 – Barossa Ancestor Vines]	Eden Valley	3,390
262089	1995	Henschke 'Hill of Grace' [1860 – Barossa Ancestor Vines]	Eden Valley	3,350
268273	2005	Henschke 'Hill of Grace' [1860 – Barossa Ancestor Vines]	Eden Valley	2,720
25119	2008	Henschke 'Hill of Grace' [1860 – Barossa Ancestor Vines]	Eden Valley	2,570
252915	2010	Henschke 'Hill of Grace' [1860 – Barossa Ancestor Vines]	Eden Valley	2,510
264362	2017	Henschke 'Hill of Grace' [1860 – Barossa Ancestor Vines]	Eden Valley	2,360
252914	2017	Henschke 'Hill of Grace' [1860 – Barossa Ancestor Vines]	Eden Valley	1.5L 5,450
265938	2018	Henschke 'Hill of Grace' [1860 – Barossa Ancestor Vines]	Eden Valley	2,305
266851	2019	Henschke 'Hill of Grace' [1860 – Barossa Ancestor Vines]	Eden Valley	2,270
298666	2021	Henschke 'Hill of Grace' [1860 – Barossa Ancestor Vines]	Eden Valley	2,180
298668	2021	Henschke 'Hill of Roses'	Eden Valley	1,050
256492	2013	Henschke 'Mt Edelstone' [1912 – Barossa Centenarian Vines]	Eden Valley	730
298670	2021	Henschke 'Mt Edelstone' [1912 – Barossa Centenarian Vines]	Eden Valley	620

## SHIRAZ

---

### SOUTH AUSTRALIA, MCLAREN VALE

---

250537	2002	Clarendon Hills 'Astralis'	McLaren Vale	1,295
254363	2009	Clarendon Hills 'Astralis'	McLaren Vale	895
291654	2018	Clarendon Hills 'Astralis'	McLaren Vale	795
254008	2020	Clarendon Hills 'Onkapinga'	McLaren Vale	195
269572	2021	Clarendon Hills 'Sandown' <i>Blewitt Springs</i>	McLaren Vale	225
269528	2022	Clarendon Hills 'Liandra' <i>Blewitt Springs</i>	McLaren Vale	180
266688	2022	Ministry of Clouds 'Blewitt Springs' <i>Blewitt Springs</i>	McLaren Vale	160
262789	2022	Ministry of Clouds 'Onkapinga Rocks'	McLaren Vale	160
269028	2023	MMAD, <i>Blewitt Springs</i>	McLaren Vale	185
261036	2021	Bekkers 'Clarendon Syrah' <i>Clarendon</i>	McLaren Vale	660
266178	2020	Bekkers 'Syrah'	McLaren Vale	275
266119	2021	Bekkers 'TOME, Vol. 1.'	McLaren Vale	140
267457	2021	Koomilya 'JC Block'	McLaren Vale	265
269191	2023	S.C. Pannell 'Field St.'	McLaren Vale	90
259576	2022	Wirra Wirra 'R.S.W.'	McLaren Vale	210
268677	2023	Yangarra 'King's Wood'	McLaren Vale	150

### SOUTH AUSTRALIA – MULTI-DISTRICT

---

256341	2019	Penfolds 'St. Henri'	Multi-District	380
266197	2020	Penfolds 'St. Henri'	Multi-District	375
268961	2022	Penfolds 'St. Henri'	Multi-District	355
263686	2017	Penfolds 'Bin 95, Grange'	Multi-District	2,835
253276	2019	Penfolds 'Bin 95, Grange'	Multi-District	2,730

## SHIRAZ BLENDS

---

### AUSTRALIA

---

253556	2013	Torbreck 'RunRig' Shiraz Viognier	Barossa Valley, SA	920
259062	2014	Torbreck 'RunRig' Shiraz Viognier	Barossa Valley, SA	910
259060	2015	Torbreck 'RunRig' Shiraz Viognier	Barossa Valley, SA	900
253532	2018	Torbreck 'RunRig' Shiraz Viognier	Barossa Valley, SA	870
269497	2022	Torbreck 'RunRig' Shiraz Viognier	Barossa Valley, SA	840
267074	2021	Torbreck 'The Descendant' Shiraz Viognier	Barossa Valley, SA	385
268321	2022	Torbreck 'The Descendant' Shiraz Viognier	Barossa Valley, SA	375
254111	2018	A.P. Birks 'Wendouree' Shiraz Mataro	Clare Valley, SA	650
266119	2021	Bekkers 'TOME, Vol. 1.' Shiraz Grenache	McLaren Vale, SA	140
261533	2022	Place of Changing Winds 'Tradition' Shiraz Pinot Noir	Macedon Ranges, VIC	145
299836	2023	Yarra Yering 'Dry Red No. 2' Shiraz Marsanne Mataro	Yarra Valley, VIC	295
293838	2018	Clonakilla, Shiraz Viognier	Canberra District, ACT	365
267851	2023	Clonakilla, Shiraz Viognier	Canberra District, ACT	320

## SHIRAZ, CABERNET SAUVIGNON BLENDS

---

### AUSTRALIA

---

268770	2022	Henschke 'Keyneton Euphonium'	Barossa, SA	170
250184	2012	Yalumba 'The Caley'	Multi-District, SA	1,035
259251	2013	Yalumba 'The Caley'	Multi-District, SA	1,025

### WORLD

---

263640	2018	Penfolds 'Quantum, Bin 98' South Australia / Napa Valley	Australia / USA	2,265
--------	------	--	-----------------	-------

### FRANCE

---

65114	NV	Palmer 'Historical XIXth Century Wine, No.19'	Bordeaux & Rhône Valley	1,760
252207	2005	Domaine de Trévallon, Vin de Pays des Bouches du Rhône	Provence	395
252209	2009	Domaine de Trévallon, Alpilles	Provence	435
252352	2022	Domaine de Trévallon, Alpilles	Provence	470

# CABERNET SAUVIGNON

---

## WESTERN AUSTRALIA, MARGARET RIVER, YALLINGUP

---

907396	2023	L.A.S. Vino	Yallingup	188
256411	2020	Windows Estate 'L.C. Davies'	Yallingup	220

## WILYABRUP

---

268640	2020	Cape Grace	Wilyabrup	140
266647	2012	Cherubino	Wilyabrup	300
266059	2016	Cherubino	Wilyabrup	280
252594	2011	Cloudburst	Wilyabrup	810
252596	2013	Cloudburst	Wilyabrup	770
261802	2017	Cloudburst	Wilyabrup	710
263074	2018	Cloudburst	Wilyabrup	705
261096	2019	Cloudburst	Wilyabrup	695
267222	2021	Cloudburst	Wilyabrup	685
266592	2022	Cloudburst	Wilyabrup	825
257784	2024	Domaine Naturaliste 'Rebus'	Wilyabrup	95
253500	2017	Fermoy Estate 'Reserve'	Wilyabrup	230
253968	2018	Fermoy Estate 'Reserve'	Wilyabrup	225
253502	2019	Fermoy Estate 'Reserve'	Wilyabrup	220
267067	2020	Fermoy Estate 'Reserve'	Wilyabrup	215
268869	2023	Fraser Gallop 'Innovation'	Wilyabrup	96
266786	2023	Hay Shed Hill 'Block 2'	Wilyabrup	150
257722	2019	Juniper 'Cornerstone, Wilyabrup'	Wilyabrup	195
268885	2022	LS Merchants 'Jolliffe Vineyard'	Wilyabrup	210
299926	2023	Moss Wood	Wilyabrup	395
253025	2021	Mr. Barval 'Riserva'	Wilyabrup	195
267293	2019	Pierro 'Vintage Reserve'	Wilyabrup	375
266901	2019	Woodlands 'Ruby Jane'	Wilyabrup	495
266900	2020	Woodlands 'Eleanor'	Wilyabrup	485

## WALLCLIFFE

---

266991	2020	Cape Mentelle	Wallcliffe	295
267216	2023	Corymbia 'Calgardup Vineyard'	Wallcliffe	165

## KARRIDALE

---

907756	2023	Gant & Co 'Karridale'	Karridale	145
257789	2020	Juniper 'Cornerstone, Karridale'	Karridale	190
258345	2020	Stella Bella 'Luminosa' <i>Boodjidup Valley</i>	Karridale	265
266917	2022	Stella Bella 'Luminosa' <i>Boodjidup Valley</i>	Karridale	245

## CABERNET SAUVIGNON

### WESTERN AUSTRALIA, GREAT SOUTHERN

256342	2018	Cherubino 'Budworth'	Frankland River	550
263289	2019	Cherubino 'Budworth'	Frankland River	495
268239	2016	Robert Oatley 'The Pennant'	Frankland River	255
264252	2008	Forest Hill 'Block 5'	Mount Barker	220
266739	2023	Forest Hill 'Block 5'	Mount Barker	175
269586	2022	Duke's Vineyard 'The First Cab'	Porongurup	165

### SOUTH AUSTRALIA

250486	1996	Penfolds 'Block 42' <i>Kalimna</i> [1885 - Barossa Ancestor Vines]	Barossa Valley	2,310
267677	2021	Rockford 'Rifle Range'	Barossa Valley	225
256442	2002	Henschke 'Cyril Henschke'	Eden Valley	720
253306	2022	Balnaves 'The Tally, Reserve'	Coonawarra	255
267600	2022	Bowen Estate	Coonawarra	110
266241	2021	Yalumba 'The Menzies'	Coonawarra	150
26944	2023	Bekkers	McLaren Vale	275
254011	2010	Clarendon Hills 'Sandown' <i>Clarendon</i>	McLaren Vale	195
254005	2012	Clarendon Hills 'Sandown' <i>Clarendon</i>	McLaren Vale	185
263706	2019	Penfolds 'Bin 707'	Multi-District	1,750

### VICTORIA

265763	2021	Joshua Cooper 'Balgownie Vineyard 1970 Block'	Bendigo	225
260980	2015	Mount Mary 'JWDM'	Yarra Valley	1,570
253642	2017	Yarra Yering 'Carrodus'	Yarra Valley	690
256912	2018	Yarra Yering 'Carrodus'	Yarra Valley	680
252459	2019	Yarra Yering 'Carrodus'	Yarra Valley	665
266058	2020	Yarra Yering 'Carrodus'	Yarra Valley	640

### SOUTH AFRICA

261993	2022	Rustenberg 'Peter Barlow'	Stellenbosch, Coastal Region	195
--------	------	---------------------------	------------------------------	-----

### WORLD

264082	2018	Penfolds 'Bin 149' <i>South Australia / California</i>	Australia / USA	1,465
--------	------	--	-----------------	-------

# CABERNET SAUVIGNON

---

## UNITED STATES, WASHINGTON STATE

---

260446	2007	Quilceda Creek	Columbia Valley	1,025
--------	------	----------------	-----------------	-------

---

## CALIFORNIA, CENTRAL COAST, MONTEREY AND SAN LUIS OBISPO COUNTY

---

252926	2022	My Favourite Neighbour		195
--------	------	------------------------	--	-----

---

## NORTH COAST

---

268228	2019	Capture, <i>Pine Mountain-Cloverdale Peak</i>	Mendocino County	395
--------	------	---	------------------	-----

---

## NORTH COAST, NAPA COUNTY, NAPA VALLEY, MULTI DISTRICT BLENDS

---

260765	2021	Eisele Vineyard Estate 'Altagracia'	Calistoga	890
--------	------	-------------------------------------	-----------	-----

298262	2019	Mt. Veeder	Mt. Veeder	285
--------	------	------------	------------	-----

260245	2018	Heitz Cellars	Oakville	610
--------	------	---------------	----------	-----

266577	2021	Post & Beam	Oakville	335
--------	------	-------------	----------	-----

265295	2019	Matthiasson	Oak Knoll	455
--------	------	-------------	-----------	-----

266889	2018	Philip Togni Vineyard	Spring Mountain	990
--------	------	-----------------------	-----------------	-----

269594	2021	Philip Togni Vineyard	Spring Mountain	1,395
--------	------	-----------------------	-----------------	-------

269606	2022	Philip Togni Vineyard 'Tanbark Hill'	Spring Mountain	795
--------	------	--------------------------------------	-----------------	-----

269589	2022	Shafer 'TD-9'	Stags Leap District	525
--------	------	---------------	---------------------	-----

263211	2021	Forman	St. Helena	610
--------	------	--------	------------	-----

260308	2018	Joseph Phelps 'Insignia'	St. Helena	1,150
--------	------	--------------------------	------------	-------

269140	2019	Joseph Phelps	St. Helena	385
--------	------	---------------	------------	-----

266578	2020	Spottswoode 'Lyndenhurst'	St. Helena	510
--------	------	---------------------------	------------	-----

---

## NORTH COAST, NAPA VALLEY, MOUNTAIN DISTRICTS, MAYACAMAS MOUNTAINS

---

256350	2019	Diamond Creek Vineyards 'Gravelly Meadow'	Diamond Mountain	1,495
--------	------	---	------------------	-------

256351	2019	Diamond Creek Vineyards 'Red Rock Terrace'	Diamond Mountain	1,495
--------	------	--	------------------	-------

256347	2019	Diamond Creek Vineyards 'Volcanic Hill'	Diamond Mountain	1,495
--------	------	---	------------------	-------

268905	2008	Lokoya	Mt. Veeder	1,850
--------	------	--------	------------	-------

259002	2012	Mayacamas	Mt. Veeder	895
--------	------	-----------	------------	-----

267653	2019	Mayacamas	Mt. Veeder	995
--------	------	-----------	------------	-----

268883	2020	Mayacamas	Mt. Veeder	985
--------	------	-----------	------------	-----

267976	2019	Mt. Brave	Mt. Veeder	665
--------	------	-----------	------------	-----

## CABERNET SAUVIGNON

---

### UNITED STATES, CALIFORNIA, NORTH COAST, NAPA VALLEY, MOUNTAIN DISTRICTS, VACA MOUNTAINS

---

252859	2014	Dunn Vineyards	Howell Mountain	1.5L 2,010
252714	2017	Dunn Vineyards	Howell Mountain	730
266364	2018	Dunn Vineyards	Howell Mountain	780
269245	2018	Heitz Cellars 'Linda Falls'	Howell Mountain	1,300
260300	2019	Hundred Acre 'Dark Ark'	Howell Mountain	3,450

### NORTH COAST, NAPA VALLEY, NAPA VALLEY FLOOR

---

267857	2019	Eisele Vineyard Estate	Calistoga	4,300
260624	2021	Eisele Vineyard Estate	Calistoga	3,950
256291	2012	Chateau Montelena 'Estate'	Calistoga	1.5L 2,935
263076	2013	Cardinale	Oakville	1,310
268904	2018	Cardinale	Oakville	1,450
268206	2021	Double Diamond by Schrader Cellars	Oakville	310
289842	2022	Double Diamond by Schrader Cellars	Oakville	1.5L 610
269246	2018	Heitz Cellars 'Martha's Vineyard'	Oakville	1,720
259536	2014	Robert Mondavi 'The Reserve, To Kalon Vineyard'	Oakville	760
269032	2015	Robert Mondavi 'The Reserve, To Kalon Vineyard'	Oakville	750
268205	2019	Robert Mondavi 'The Reserve, To Kalon Vineyard'	Oakville	490
259587	2021	Robert Mondavi 'The Reserve, To Kalon Vineyard'	Oakville	455
261927	2018	Schrader 'CCS Beckstoffer, To Kalon Vine.'	Oakville	1,595
259584	2019	Schrader 'CCS Beckstoffer, To Kalon Vine.'	Oakville	1,550
269031	2021	Schrader 'CCS Beckstoffer, To Kalon Vine.' [1 x bottle limit]	Oakville	750
289736	2012	Schrader 'Old Sparky, Beckstoffer, To Kalon Vineyard'	Oakville	1.5L 4,225
269381	2021	Schrader 'Old Sparky, Beckstoffer, To Kalon Vineyard'	Oakville	1.5L 3,500
253619	2016	Freemark Abbey 'Cabernet Bosché'	Rutherford	865
253623	2016	Freemark Abbey 'Sycamore Vineyard'	Rutherford	885
260243	2020	Frog's Leap	Rutherford	365
262997	2015	Beaulieu Vineyard 'Georges De Latour, Private Reserve'	Rutherford	985
263018	2018	Beaulieu Vineyard 'Georges De Latour, Private Reserve'	Rutherford	955
252950	2017	Shafer 'Hillside Select'	Stags Leap District	1,695
267833	2019	Shafer 'One Point Five'	Stags Leap District	610
259585	2021	Schrader 'Wappo Hill'	Stags Leap District	1,495
512001	2016	Corison	St. Helena	695
262748	2018	Spottswoode	St. Helena	1,120
257648	2012	Dominus	Yountville	2,020
257658	2014	Dominus	Yountville	1,960
269880	2021	Nickel & Nickel 'State Ranch'	Yountville	660

## CABERNET SAUVIGNON BLENDS

---

### WESTERN AUSTRALIA

---

259638 2007 Howard Park 'Abercrombie' Multi-District 480

### MARGARET RIVER

---

252947 2023 Mr. Barval Wallcliffe | Wilyabrup 120

### WILYABRUP

---

266808 2019 Cullen 'Diana Madeline' Wilyabrup 1.5L 925

268906 2023 Cullen 'Diana Madeline' Wilyabrup 435

253761 2022 Deep Woods Estate 'Septimus, Single Vineyard' Wilyabrup 130

253602 2013 Vasse Felix 'Tom Cullity' Wilyabrup 595

261230 2015 Vasse Felix 'Tom Cullity' Wilyabrup 550

262794 2016 Vasse Felix 'Tom Cullity' Wilyabrup 540

263292 2017 Vasse Felix 'Tom Cullity' Wilyabrup 530

257405 2019 Vasse Felix 'Tom Cullity' Wilyabrup 430

266896 2020 Vasse Felix 'Tom Cullity' Wilyabrup 420

269126 2020 Woodlands 'Margaret' Wilyabrup 195

### WALLCLIFFE

---

261256 2019 McHenry Hohnen 'Rolling Stone' Wallcliffe 350

261424 2023 Voyager Estate 'Cabernets' Wallcliffe 125

### KARRIDALE

---

257464 2018 Happs – Three Hills 'Charles Andreas' Karridale 135

## CABERNET SAUVIGNON BLENDS

---

### SOUTH AUSTRALIA

---

258534	2018	Jim Barry 'Clarevale'	Clare Valley	890
--------	------	-----------------------	--------------	-----

### NEW SOUTH WALES

---

262846	2019	Lake's Folly 'Cabernets'	Hunter Valley	250
--------	------	--------------------------	---------------	-----

### VICTORIA

---

266550	2021	Mount Mary 'Quintet'	Yarra Valley	455
267523	2022	Mount Mary 'Quintet'	Yarra Valley	445
269298	2023	Mount Mary 'Quintet'	Yarra Valley	440
268564	2022	Yarra Yering 'Dry Red No.1'	Yarra Valley	395
269835	2023	Yarra Yering 'Dry Red No.1'	Yarra Valley	390
263050	2015	Yeringberg	Yarra Valley	295
262728	2018	Yeringberg	Yarra Valley	270
266192	2021	Yeringberg	Yarra Valley	250
268059	2022	Yeringberg	Yarra Valley	240

### NEW ZEALAND

---

299019	2023	Te Mata 'Awatea'	Hawke's Bay	125
266864	2014	Te Mata 'Coleraine'	Hawke's Bay	450
264157	2021	Te Mata 'Coleraine'	Hawke's Bay	335
252854	2023	Te Mata 'Coleraine'	Hawke's Bay	325

### SOUTH AFRICA

---

262115	2022	Rustenberg 'John X Merriman'	Stellenbosch, Coastal Region	105
--------	------	------------------------------	------------------------------	-----

### ITALY

---

265281	2019	Tenuta San Guido 'Sassicaia' <i>Bolgheri Sassicaia</i>	Tuscany	1,230
256318	2022	Tenuta San Guido 'Sassicaia' <i>Bolgheri Sassicaia</i>	Tuscany	1,130

## CABERNET SAUVIGNON BLENDS

---

### UNITED STATES, OREGON

512014	2020	L'Ecole No.41 'Ferguson Vineyard'	Walla Walla Valley	395
--------	------	-----------------------------------	--------------------	-----

---

### CALIFORNIA, NORTH COAST

268969	2020	Arnot-Roberts 'Red Blend'		450
--------	------	---------------------------	--	-----

---

### NORTH COAST, NAPA COUNTY, NAPA VALLEY

269870	2021	Clos du Val 'Red Blend'		195
--------	------	-------------------------	--	-----

268908	2020	Pym Rae	Mt. Veeder	2,195
--------	------	---------	------------	-------

263077	2016	Dalla Valle Vineyards 'Maya'	Oakville	2,370
--------	------	------------------------------	----------	-------

268981	2009	Opus One	Oakville	1.5L 5,650
--------	------	----------	----------	------------

262975	2016	Opus One	Oakville	2,475
--------	------	----------	----------	-------

268980	2018	Opus One	Oakville	2,265
--------	------	----------	----------	-------

264601	2019	Opus One	Oakville	2,210
--------	------	----------	----------	-------

268909	2021	Opus One	Oakville	2,225
--------	------	----------	----------	-------

298308	2019	The Mascot by Harlan Estate	Oakville	995
--------	------	-----------------------------	----------	-----

260367	2012	Colgin 'IX Estate'	St. Helena	3,350
--------	------	--------------------	------------	-------

260310	2016	Colgin 'IX Estate'	St. Helena	3,150
--------	------	--------------------	------------	-------

260309	2018	Colgin 'IX Estate'	St. Helena	3,500
--------	------	--------------------	------------	-------

---

### CENTRAL COAST, SANTA CRUZ COUNTY

260839	2018	Ridge 'Monte Bello'	Santa Cruz Mountains	1,380
--------	------	---------------------	----------------------	-------

269021	2019	Ridge 'Monte Bello'	Santa Cruz Mountains	1,750
--------	------	---------------------	----------------------	-------

269590	2020	Ridge 'Monte Bello'	Santa Cruz Mountains	1,450
--------	------	---------------------	----------------------	-------

---

### CHILE, CENTRAL VALLEY

252337	2003	Almaviva, <i>Puente Alto</i>	Maipo Valley	770
--------	------	------------------------------	--------------	-----

252338	2008	Almaviva, <i>Puente Alto</i>	Maipo Valley	745
--------	------	------------------------------	--------------	-----

---

### ACONCAGUA

262712	2017	Seña	Aconcagua Valley	985
--------	------	------	------------------	-----

---

### CHINA

261868	2014	Shangri-La 'Ao Yun'	Yunnan	1,035
--------	------	---------------------	--------	-------

## CABERNET SAUVIGNON BLENDS

---

### FRANCE, BORDEAUX – HAUT-MÉDOC

---

269499	2006	Maucamps	Cru Bourgeois Supérieur	175
--------	------	----------	-------------------------	-----

### SAINT-ESTÈPHE

---

254450	1986	Cos d'Estournel	Second Growth	2,030
265414	2018	Cos d'Estournel	Second Growth	1,395
265528	1998	Montrose	Second Growth	1,415
255400	2000	Montrose	Second Growth	1,335
255401	2009	Montrose	Second Growth	1,450
265413	2010	Montrose	Second Growth	1,585
65411	2016	Montrose	Second Growth	1,390
253833	2018	Montrose	Second Growth	1,295
253830	1986	Calon-Ségur	Third Growth	1,235
269331	2020	Capbern		210
264577	2016	Ormes de Pez		225

### PAUILLAC

---

265522	2003	Lafite Rothschild	First Growth	7,920
263681	2015	Lafite Rothschild	First Growth	5,940
265445	1995	Latour	First Growth	5,370
251307	2001	Latour	First Growth	3,905
252544	2009	Latour	First Growth	8,580
251915	1990	Mouton-Rothschild	First Growth	4,510
259402	2001	Mouton-Rothschild	First Growth	4,070
26773	1985	Pichon-Longueville Comtesse de Lalande	Second Growth	2,195
253829	1986	Pichon-Longueville Comtesse de Lalande	Second Growth	2,095
263725	2016	Clerc-Milon	Fifth Growth	665
256361	2005	Grand-Puy-Lacoste	Fifth Growth	1,040
269607	2016	Haut-Bages Libéral	Fifth Growth	360
253101	1995	Lynch-Bages	Fifth Growth	1,595
253100	2009	Lynch-Bages	Fifth Growth	1,705
256359	2018	Lynch-Bages	Fifth Growth	1,075
259297	2014	Pontet-Canet	Fifth Growth	985
253197	2009	Mouton-Rothschild 'Le Petit Mouton'	Second Wine	2,035

## CABERNET SAUVIGNON BLENDS

---

FRANCE, BORDEAUX – SAINT-JULIEN

---

263206	2018	Ducru-Beaucaillou	Second Growth	2,075
253039	1990	Léoville du Marquis de Las Cases	Second Growth	3,100
253041	2005	Léoville du Marquis de Las Cases	Second Growth	2,580
261135	2009	Léoville du Marquis de Las Cases	Second Growth	2,245
261838	2010	Léoville du Marquis de Las Cases	Second Growth	1,970
261258	2018	Léoville du Marquis de Las Cases	Second Growth	1,925
257276	2001	Léoville Poyferré	Second Growth	620
256354	2010	Léoville Poyferré	Second Growth	1,210
256358	2016	Léoville Poyferré	Second Growth	760
259142	2005	Lagrange	Third Growth	655
259146	2013	Lagrange	Third Growth	425
363746	2010	Langoa Barton	Third Growth	650
297933	2020	Langoa Barton	Third Growth	350
267932	2021	Langoa Barton	Third Growth	310
252441	2000	Branais-Ducru	Fourth Growth	945
261278	2018	Branais-Ducru	Fourth Growth	455
268931	2020	Les Fiefs de Lagrange	Second Wine	230
258551	2017	Gloria		340
268511	2021	Gloria		320

## CABERNET SAUVIGNON BLENDS

### FRANCE, BORDEAUX – MARGAUX

253114	1986	Margaux	First Growth	6,150
253115	1995	Margaux	First Growth	3,630
255322	2005	Margaux	First Growth	6,600
65398	2009	Margaux	First Growth	6,335
265393	2016	Margaux	First Growth	4,885
259170	2001	Brane-Cantenac	Second Growth	750
65391	2000	Rauzan-Gassies	Second Growth	685
65401	2005	Rauzan-Gassies	Second Growth	615
265400	2010	Rauzan-Gassies	Second Growth	570
65015	2000	Rauzan-Ségla	Second Growth	1,215
65392	2006	Rauzan-Ségla	Second Growth	715
65014	2010	Rauzan-Ségla	Second Growth	1,130
263370	2016	Cantenac Brown	Third Growth	380
265388	2015	D'Issan	Third Growth	595
265387	2018	D'Issan	Third Growth	510
285389	2018	D'Issan	Third Growth	1.5L 980
265390	2010	Kirwan	Third Growth	525
260390	2000	Palmer	Third Growth	3,555
260392	2005	Palmer	Third Growth	3,410
253961	2009	Palmer	Third Growth	3,465
260395	2010	Palmer	Third Growth	3,695
265394	2011	Palmer	Third Growth	2,310
265396	2015	Palmer	Third Growth	2,695
265395	2016	Palmer	Third Growth	2,255
265397	2017	Palmer	Third Growth	2,035
257906	2015	Prieuré-Lichine	Fourth Growth	495
251112	2015	Prieuré-Lichine	Fourth Growth	1.5L 955
259148	1979	Dauzac	Fifth Growth	580
256349	2016	Ségla by Rauzan-Ségla	Second Wine	1.5L 610
269608	2015	La Tour de Mons		250

## CABERNET SAUVIGNON BLENDS

---

### FRANCE, BORDEAUX – PESSAC-LÉOGNAN

---

252906	1988	Haut-Brion	First Growth	4,555
252907	1996	Haut-Brion	First Growth	4,490
259082	2001	Haut-Brion	First Growth	4,750
252908	2005	Haut-Brion	First Growth	4,800
269520	2015	Haut-Brion	First Growth	8,030
267931	2021	Carbonnieux	Grand Cru Classé	225
259159	1999	Domaine de Chevalier	Grand Cru Classé	460
252550	2009	Domaine de Chevalier	Grand Cru Classé	695
256462	2010	Domaine de Chevalier	Grand Cru Classé	660
264245	2016	Domaine de Chevalier	Grand Cru Classé	615
261713	2018	Domaine de Chevalier	Grand Cru Classé	595
67903	2020	Haut-Bailly	Grand Cru Classé	750
252990	1970	La Mission Haut-Brion	Grand Cru Classé	1,650
252989	2009	La Mission Haut-Brion	Grand Cru Classé	3,245
256561	2006	Pape Clément	Grand Cru Classé	880
253247	2009	Pape Clément	Grand Cru Classé	1,190
295453	2018	Pape Clément	Grand Cru Classé	725
265438	2009	Smith Haut Lafitte	Grand Cru Classé	1,935
265439	2010	Smith Haut Lafitte	Grand Cru Classé	1,420
268938	2020	Lagrange-Martillac de Latour-Martillac	Second Wine	165

## MERLOT AND BLENDS

---

### AUSTRALIA

---

253548	2023	Blue Poles 'Reserve'	Margaret River, WA	120
252967	2024	Mr. Barval 'Vino Rosso' <i>Wilyabrup</i>	Margaret River, WA	90
252462	2019	Yarra Yering	Yarra Valley, VIC	265
257859	2013	Clarendon Hills 'Brookman' <i>Clarendon</i>	McLaren Vale, SA	190

### NEW ZEALAND

---

266555	2021	Craggy Range 'Sophia' <i>Gimblett Gravels</i>	Hawke's Bay	330
--------	------	---	-------------	-----

### UNITED STATES, CALIFORNIA, NORTH COAST, NAPA VALLEY, NAPA VALLEY FLOOR

---

253239	2020	Screaming Eagle 'The Flight'	Oakville	6,150
260229	2019	Fortunate Son 'The Diplomat'	St. Helena	995

### NAPA VALLEY, MOUNTAIN DISTRICTS, MAYACAMAS MOUNTAINS

---

256369	2018	Ashes & Diamonds 'Mountain Cuvée'	Mt. Veeder	495
--------	------	-----------------------------------	------------	-----

### ITALY

---

267032	2021	Tenuta di Trinoro 'Le Cupole' <i>Val d'Orcia</i>	Tuscany	210
253234	2012	Tenuta dell'Ornellaia 'Masseto'	Tuscany	2,715

### FRANCE, BORDEAUX

---

262116	2022	Instant de Bécot		120
--------	------	------------------	--	-----

### CÔTES DE BOURG

---

252066	2000	Roc de Cambes		750
253391	2005	Roc de Cambes		510

### CASTILLON — CÔTES DE BORDEAUX

---

268932	2019	Joanin-Bécot		230
--------	------	--------------	--	-----

## MERLOT AND BLENDS

---

### FRANCE, BORDEAUX – POMEROL

---

268999	2020	Bourgneuf		300
253119	2007	Clos L'Eglise'		680
269667	2022	Lafleur-Gazin		270
269609	2022	Montviel		270
253286	1982	Pétras		19,580

### SAINT-ÉMILION

---

265432	2014	Angelus	Premier Grand Cru Classé "A"	2,420
265431	2015	Angelus	Premier Grand Cru Classé "A"	2,650
265430	2018	Angelus	Premier Grand Cru Classé "A"	2,905
265524	2014	Ausone	Premier Grand Cru Classé "A"	5,410
265521	2016	Ausone	Premier Grand Cru Classé "A"	6,435
269526	1982	Cheval Blanc	Premier Grand Cru Classé "A"	12,320
265527	2012	Cheval Blanc	Premier Grand Cru Classé "A"	4,390
253836	2010	Pavie	Premier Grand Cru Classé "A"	3,330
256560	2015	Pavie	Premier Grand Cru Classé "A"	2,585
256563	2016	Pavie	Premier Grand Cru Classé "A"	2,750
259295	2005	Figeac	Premier Grand Cru Classé "B"	1,375
268933	2020	Couvent des Jacobins	Grand Cru Classé	370
252910	2020	Haut-Brisson	Grand Cru Classé	225
256559	2018	La Dominique	Grand Cru Classé	450
253537	1996	Tertre Roteboeuf	Grand Cru Classé	1,860
252088	2005	Tertre Roteboeuf	Grand Cru Classé	1,605
253538	2010	Tertre Roteboeuf	Grand Cru Classé	1,525
266894	2022	Moulin Saint-Georges [ by Vauthier family of Ch. Ausone ]	Grand Cru	255
253510	2017	Croix Canon by Canon	Second Wine	285
297368	2020	Mondot by Troplong-Mondot	Second Wine	260

### LUSSAC-SAINT-ÉMILION

---

269588	2016	Du Moulin Noir		130
--------	------	----------------	--	-----

### SAINT-GEORGES SAINT-ÉMILION

---

269501	2019	Saint Georges		210
--------	------	---------------	--	-----

## DESSERT WINE

---

### AUSTRALIA

---

906763	2025	Fraser Gallop 'Ice Pressed' <i>Wilyabrup</i>	Chardonnay	Margaret River, WA	375ML	91
194014	2023	Vasse Felix 'Cane Cut' <i>Wilyabrup</i>	Semillon	Margaret River, WA	375ML	90
906630	2024	Vasse Felix 'Cane Cut' <i>Wilyabrup</i>	Semillon	Margaret River, WA	375ML	96
904549	2022	Rockford 'PW Mayflower, Cane Cut'	Semillon	Barossa Valley, SA	375ML	140
191121	2024	L'Anima 'Sobremesa, Passito'	Muscat Blanc	McLaren Vale, SA	500ML	110

### UNITED STATES, CALIFORNIA

---

266897	2013	Philip Togni 'Ca'Togni, Sweet Red Wine'	Black Hamburg	Napa Valley	375ML	295
--------	------	---	---------------	-------------	-------	-----

### AUSTRIA

---

905309	NV	Kracher 'Noble Reserve' <i>TBA</i>	Chardonnay Bld	Burgenland	187ML	195
191818	2006	Wenzel 'Fusse des Berges' <i>Ruster Ausbruch</i>	Sauvignon Blanc	Burgenland	375ML	195
903547	2018	Türk, <i>Eiswein</i>	Grüner Veltliner	Kremstal	375ML	210

### SPAIN

---

191642	NV	P. Quiles 'Fondillón El Albuelo, Solera 1892'	Monastrell	Valencia	750ML	580
--------	----	---	------------	----------	-------	-----

### HUNGARY

---

907252	2014	Disznókó '5 Puttonyos' <i>Tokaji</i>	Furmint Blend	Tokaj-Hegyalja	500ML	295
901485	2018	Disznókó '1413, Edes Szamorodni' <i>Tokaji</i>	Furmint Blend	Tokaj-Hegyalja	500ML	150
907570	2019	Royal Wine Co. 'Late Harvest' <i>Tokaji</i>	Furmint Blend	Tokaj-Hegyalja	500ML	100
905355	2016	Oremus '3 Puttonyos' <i>Tokaji Aszú</i>	Furmint Blend	Tokaj-Hegyalja	500ML	220

### ITALY

---

34774	2021	Ca'd'Gal 'Sant Illario' <i>Moscato d'Asti-Canelli</i>	Moscato	Piedmont	750ML	130
191518	2019	Gianni Doglia 'Carousel' <i>Moscato d'Asti</i>	Moscato	Piedmont	375ML	75
191344	2022	Gianni Doglia 'Carousel' <i>Moscato d'Asti</i>	Moscato	Piedmont	750ML	118
907187	2024	Vietti, <i>Moscato d'Asti</i>	Moscato	Piedmont	375ML	75
191638	1994	Podere la Cappella 'Idilio'	Trebbiano Blend	Tuscany	375ML	195
191407	2000	Isole e Olena, <i>Vin Santo del Chianti Classico</i>	Malvasia	Tuscany	375ML	225
191327	2023	Surrau 'Sole' <i>Vermentino di Gallura Passito</i>	Vermentino	Sardinia	375ML	145

## DESSERT WINE

### FRANCE

191267	2005	Deiss 'Quintessence' <i>Sélection de Grains N.</i>	Gewurztraminer	Alsace	375ML	545
191772	2001	Trimbach 'Cuvee Frederic Emile' <i>S. de G.N.</i>	Riesling	Alsace	750ML	610
192034	2010	Eric Bordelet 'Poiré de Glace'	Pear	Normandy	500ML	260
191259	2010	Dagueneau 'Jardins de Babylone' <i>Jurançon</i>	Petit Manseng	South-West	500ML	525
190490	2011	Dagueneau 'Jardins de Babylone' <i>Jurançon</i>	Petit Manseng	South-West	500ML	600
191615	2016	Pierre-Bise, <i>Quarts de Chaume Grand Cru</i>	Chenin Blanc	Loire Valley	500ML	235
191134	1985	Huet 'Le Haut-Lieu'	Chenin Blanc	Vouvray	375ML	485
191128	1995	Huet 'Le Mont'	Chenin Blanc	Vouvray	375ML	385
905251	2018	Huet 'Cuvée Constance'	Chenin Blanc	Vouvray	500ML	825
191318	2009	Foreau 'Clos Naudin Réserve'	Chenin Blanc	Vouvray	750ML	360
191610	1995	Pichot 'Larmes de Bacchus' <i>Trie de G. N.</i>	Chenin Blanc	Vouvray	750ML	370
191611	1996	Pichot 'Larmes de Bacchus' <i>Trie de G. N.</i>	Chenin Blanc	Vouvray	750ML	375
191612	2005	Pichot 'Larmes de Bacchus' <i>Trie de G. N.</i>	Chenin Blanc	Vouvray	750ML	390

### BORDEAUX – SAUTERNES

901085	2005	Climens, <i>Sauternes-Barsac Premier Cru</i>	Semillon	Barsac	750ML	950
908765	2016	Climens, <i>Sauternes-Barsac Premier Cru</i>	Semillon	Barsac	375ML	295
904763	2017	Coutet, <i>Sauternes-Barsac Premier Cru</i>	Semillon	Barsac	375ML	205
906641	2019	Coutet, <i>Sauternes-Barsac Premier Cru</i>	Semillon	Barsac	375ML	195
901019	2011	La Tour Blanche, <i>Sauternes Premier Cru</i>	Semillon Blend	Bommes	750ML	385
191686	2005	Rieussec, <i>Sauternes Premier Cru</i>	Semillon Blend	Fargues	750ML	485
191684	2007	Rieussec, <i>Sauternes Premier Cru</i>	Semillon Blend	Fargues	750ML	505
191010	1975	Suduiraut, <i>Sauternes Premier Cru</i>	Semillon Blend	Preignac	750ML	865
905912	2010	Suduiraut, <i>Sauternes Premier Cru</i>	Semillon Blend	Preignac	375ML	225
191736	2015	Suduiraut, <i>Sauternes Premier Cru</i>	Semillon Blend	Preignac	375ML	265
191326	2016	Guiraud, <i>Sauternes Premier Cru</i>	Semillon Blend	Sauternes	375ML	205
903803	2017	Guiraud, <i>Sauternes Premier Cru</i>	Semillon Blend	Sauternes	375ML	195
191477	2010	d'Yquem, <i>Sauternes Premier Cru Supérieur</i>	Semillon Blend	Sauternes	750ML	3,355

### BORDEAUX – SAINTE-CROX-DU-MONT

191884	2021	La Caussade	Semillon		375ML	110
--------	------	-------------	----------	--	-------	-----

## DESSERT WINE

### GERMANY

904189	2019	A. J. Adam 'Dhroner Hofberg' <i>Auslese</i> *	Riesling	Mosel	750ML	360
903546	2018	Carl Loewen 'Thörnicher Ritsch' <i>Auslese</i>	Riesling	Mosel	750ML	170
191670	2019	Karthäuserhof 'Eitelsbacher Karthäuserhofberg' <i>Auslese</i>	Riesling	Mosel	750ML	375
902495	2017	Joh. Jos. Prüm 'Bernkasteler Badstube' <i>Auslese</i>	Riesling	Mosel	750ML	250
904879	2020	Joh. Jos. Prüm 'Bernkasteler Lay' <i>Auslese</i>	Riesling	Mosel	750ML	280
191812	2019	Willi Schäfer 'Graacher Domprobst #11' <i>Auslese</i>	Riesling	Mosel	375ML	250
901297	2016	Joh. Jos. Prüm 'Graacher Himmelreich' <i>Auslese</i>	Riesling	Mosel	750ML	270
902558	2017	Joh. Jos. Prüm 'Graacher Himmelreich' <i>Auslese</i>	Riesling	Mosel	750ML	265
901299	2016	Joh. Jos. Prüm 'Wehlener Sonnenuhr' <i>Auslese</i>	Riesling	Mosel	375ML	195
190255	2017	Joh. Jos. Prüm 'Wehlener Sonnenuhr' <i>Auslese</i>	Riesling	Mosel	750ML	295
904857	2020	Joh. Jos. Prüm 'Wehlener Sonnenuhr' <i>Auslese</i>	Riesling	Mosel	375ML	210
901296	2016	Joh. Jos. Prüm 'Zeltinger Sonnenuhr' <i>Auslese</i>	Riesling	Mosel	750ML	265
191709	2004	Selbach-Oster 'Zeltinger Sonnenuhr Rotlay' <i>Auslese</i>	Riesling	Mosel	750ML	300
191708	2006	Schmitges 'Erdener Treppchen' <i>Auslese</i>	Riesling	Mosel	375ML	270
191648	2015	Joh. Jos. Prüm 'Bernkasteler Lay' <i>Auslese Goldkapsel</i>	Riesling	Mosel	750ML	545
902492	1999	Joh. Jos. Prüm 'Wehlener Sonnenuhr' <i>Auslese Goldkapsel</i>	Riesling	Mosel	750ML	1,095
191999	2011	Joh. Jos. Prüm 'Wehlener Sonnenuhr' <i>Auslese Goldkapsel</i>	Riesling	Mosel	750ML	535
901293	2016	Joh. Jos. Prüm 'Wehlener Sonnenuhr' <i>Auslese Goldkapsel</i>	Riesling	Mosel	750ML	540
901365	2011	A. J. Adam 'Dhroner Hofberg' <i>Beerenauslese</i>	Riesling	Mosel	375ML	325
902036	2010	Maximin Grünhaus 'Mertesdorfer Abtsberg' <i>Beerenauslese</i>	Riesling	Mosel	375ML	690
191679	2005	Reichsgraf von Kesselstatt 'Kaseler Nies'chen' <i>Beerenauslese</i>	Riesling	Mosel	375ML	365
901366	2011	A. J. Adam 'Dhroner Hofberg' <i>Trockenbeerenauslese</i>	Riesling	Mosel	375ML	600
903139	2016	Schäfer-Fröhlich 'Bockenauer Felseneck' <i>Eiswein</i>	Riesling	Nahe	375ML	590
904873	2020	Müller-Catoir 'Herzog' <i>Beerenauslese</i>	Rieslaner	Pfalz	375ML	420
191546	2020	Schloss Johannisberg 'Rosalack' <i>Auslese</i>	Riesling	Rheingau	750ML	395
900630	2016	Gunderloch 'Nackenheimmer Rothenberg' <i>Auslese</i>	Riesling	Rheinessen	375ML	150
901729	2017	Keller 'Dalsheimer Hubacker, -26-' <i>Auslese</i>	Riesling	Rheinessen	750ML	325
901730	2017	Keller 'Westhofener Brunnenhäuschen, Abts E' <i>Auslese</i>	Riesling	Rheinessen	750ML	495
901721	2017	Keller 'Westhofener Kirchspiel' <i>Auslese</i>	Riesling	Rheinessen	750ML	320
901731	2017	Keller, <i>Auslese</i>	Rieslaner	Rheinessen	375ML	150
191426	2015	Keller 'W. Brunnenhäuschen, Abts E' <i>Auslese Goldkapsel</i>	Riesling	Rheinessen	750ML	600
903545	2017	Seehof 'Westhofener Morstein' <i>Beerenauslese</i>	Riesling	Rheinessen	375ML	215
901363	2011	Geltz-Zilliken 'Saarburger Rausch' <i>Auslese</i>	Riesling	Saar	1.5L	455

## FORTIFIED WINE

### AUSTRALIA

537710	NV	Faber Vineyard 'Liqueur Muscat'	Muscat	Swan Valley, WA	500ML	181
60428	NV	John Kosovich 'Rare'	Muscat	Swan Valley, WA	375ML	280
537796	NV	Morris 'Old Premium Rare Muscat'	Muscat	Rutherglen, VIC	500ML	315
537636	NV	Talijancich 'Julian James, Rare Pedro'	Pedro Ximénez	Swan Valley, WA	350ML	195
537634	2007	Talijancich 'Pedro Ximenes Liqueur'	Pedro Ximénez	Swan Valley, WA	350ML	655
537857	NV	Vino Volta 'Intimations of Immortality'	Verdelho	Swan Valley, WA	500ML	195
537655	2018	Mazza 'Bastardo Touriga Nacional'	Fortified	Geographe, WA	375ML	86
537802	2021	Praeter 'Blue Note, Aromatised Wine'	Chinato	Pyrenees, VIC	500ML	150
537635	NV	Talijancich '30 Year Old'	Tawny	Swan Valley, WA	500ML	210
537622	1926	Seppeltsfield 'Para, Vintage'	Tawny	Barossa Valley, SA	100ML	2,950
537822	2003	Seppeltsfield 'Para, 21 Years'	Tawny	Barossa Valley, SA	750ML	275
60000	1982	Seppelt 'Vintage Fortified Shiraz'	Vintage	Barossa Valley, SA	750ML	545

### FRANCE

60497	1945	Château Mossé, <i>Rivesaltes</i>	Vin Doux Naturel	Roussillon	750ML	920
60498	1956	Domaine de Lacresse, <i>Rivesaltes</i>	Vin Doux Naturel	Roussillon	750ML	775

### SPAIN – DULCE (SWEET) FORTIFIED

537531	NV	Equipo Navazos 'La Bota de Dulce 33'	Color	Jerez de la Frontera	375ML	455
537532	NV	Equipo Navazos 'La Bota 38'	Cream	Jerez de la Frontera	375ML	525
60458	NV	Sanchez Romate 'Ambrosía'	Moscatel	Jerez de la Frontera	750ML	175
60411	NV	Alvear 'Solera 1910'	Pedro Ximénez	Montilla-Moriles	375ML	240
60410	NV	Alvear 'Solera 1927'56	Pedro Ximénez	Montilla-Moriles	375ML	158
537773	1955	Toro Albala 'Convento Selección'	Pedro Ximénez	Montilla-Moriles	375ML	815
537774	1973	Toro Albala 'Don PX, Vieja Cosecha'	Pedro Ximénez	Montilla-Moriles	750ML	1,070
537775	1987	Toro Albala 'Don PX'	Pedro Ximénez	Montilla-Moriles	375ML	435

## FORTIFIED WINE

### PORTUGAL

537612	1976	Quinta do Noval, <i>Porto</i>	Colheita	Douro Valley	750ML 1,070
537836	2017	Quinta do Noval, <i>Porto</i>	Late Bottled Vintage	Douro Valley	750ML 165
60403	NV	Fonseca '20 Year Old'	Tawny	Douro Valley	750ML 335
545307	NV	Taylor's '20 Year Old'	Tawny	Douro Valley	750ML 295
537808	2012	Fonseca 'Guimaraens' <i>Porto</i>	Vintage	Douro Valley	750ML 310
537633	2016	Quinta do Noval, <i>Porto</i>	Vintage	Douro Valley	750ML 545
537745	2019	Quinta do Noval, <i>Porto</i>	Vintage	Douro Valley	750ML 520
537746	2021	Quinta do Noval, <i>Porto</i>	Vintage	Douro Valley	750ML 510
537766	2017	Quinta do Passadouro, <i>Porto</i>	Vintage	Douro Valley	750ML 280
60463	2007	Taylor's, <i>Porto</i>	Vintage	Douro Valley	375ML 195
542760	1994	Warre's, <i>Porto</i>	Vintage	Douro Valley	750ML 640
60416	2001	Pereira D'Oliveiras 'Colheita'	Boal	Madeira	750ML 495
60329	NV	Henriques & Henriques '15 Years Old'	Boal	Madeira	500ML 196
60449	1989	Pereira D'Oliveiras 'Frasqueira'	Malvasia	Madeira	750ML 525
60393	NV	Henriques & Henriques '15 Years Old'	Sercial	Madeira	500ML 195
60417	1969	Pereira D'Oliveiras 'Reserva'	Sercial	Madeira	750ML 545
60421	1999	Pereira D'Oliveiras 'Frasqueira'	Sercial	Madeira	750ML 495
61223	1957	Pereira D'Oliveiras 'Reserva, Old Wine'	Tinta Negra Mole	Madeira	750ML 765
537707	NV	Henriques & Henriques '15 Years Old'	Verdelho	Madeira	500ML 196

## FORTIFIED WINE

---

### SPAIN – SECO (DRY) FORTIFIED

---

60456	NV	Sanchez Romate ‘Old & Plus’	Amontillado	Jerez de la Frontera	500ML 330
60465	NV	Tradición ‘VORS 30 Years’	Amontillado	Jerez de la Frontera	750ML 340
545276	NV	Valdespino ‘Inocente, Single Vineyard’	Fino	Jerez de la Frontera	375ML 75
60439	NV	Equipo Navazos ‘La Bota 71’	Manzanilla	Sanlúcar de Barrameda	750ML 175
60436	NV	Equipo Navazos ‘La Bota 63, Bota NO’	Oloroso	Chiclana de la Frontera	375ML 530
60420	NV	Rey Fernando de Castilla ‘Antique’	Oloroso	Jerez de la Frontera	500ML 295
60442	NV	Equipo Navazos ‘La Bota 72’	Palo Cortado	Jerez de la Frontera	500ML 405
537623	NV	Equipo Navazos ‘La Bota 75’	Palo Cortado	Jerez de la Frontera	750ML 390
60467	NV	Tradición	Palo Cortado	Jerez de la Frontera	750ML 395
60443	NV	Equipo Navazos ‘La Bota 52’	Palo Cortado	Sanlúcar de Barrameda	750ML 295